The Most Widely Circulated Paper Published in Northern Wis.

THE NEW NORTH.

The Oldest, Largest and Best Advertising Mediumin Oneida County.

VOLUME 27 NO. 17 RHINELANDER, WISCONSIN, THURSDAY, MARCH 25, 1909. TERMS—$1.50 IN ADVANCE

Jenkins Sells the Best

Ice Cream

In the city

Guaranteed to strictly comply with all regulations of the Pure Food Law.

WHOLESALE AND RETAIL

Per Quart - - - 25c
All Sundaes - - 5c

Try one of our Delicious Ice Cream Cones

JENKINS CREAMERY CO.

I have decided to remain in Rhinelander and will organize a Class in Music.

Lessons on Piano

For particulars inquire —of—

Miss Katherine Hagan
116 Mercer Street

NOTICE TO POULTRY RAISERS

When in need of FEED for the Hens or Little Chicks ask your Grocer for the GOPHER BRAND. This is composed of different grains all adapted to chickens and is far superior to wheat or corn alone.

TRY IT AND BE CONVINCED.

For sale by all the leading Grocers of Rhinelander.

Free Show

FRIDAY and SATURDAY

ARMORY

4:00-7:15 and 8:30 P. M.

MOVING PICTURES

showing

DEATH VALLEY
CALIFORNIA

We Show 1800 Hundred Feet of Film and over 100 slides.

B. B. Burton
WILL LECTURE

Educative and Instructive

Every First-Class Druggist or Grocer will have Tickets. They are FREE. Get one while the supply lasts.

ANOTHER NEW LODGE.

A lodge of the Daughters of Norway was organized in this city last Friday evening. This is an auxiliary to the Sons of Norway. The new lodge has eighteen members with bright prospects for a rapid growth. Officers are:

President—Mrs. L. Rockney.
Vice-Pres.—Mrs. Hans Anderson.
Sec.—Miss Ide.
Treas.—Mrs. Thos. Alme.

James Kearns, son of Mr. and Mrs. M. Kearns, arrived home Monday from Wausau and will remain until he has recovered from injuries which he received in alighting from a street car. He slipped on a lower step and fell to the ground with much force painfully bruising his right side.

THE STORE FOR MEN

No, we do not advertise COLLEGIAN CLOTHES because we think it will make more money for us, but the advertising will makes more money for you.

When you want good fit, reliable goods come to a liable store, come to us, every Collegian Suit is all wool, guaranteed so. They are tailor made, and you can't beat the fit. Our stock is here now latest in colors $15.00 to $25.00.

Special Shoe Sale Next Week.

WATCH OUR "AD."

E. P. LAUGESEN

ROBBERS GET SEVEN HUNDRED DOLLARS

Two Men Hold Up John Dagle at Hiles Saloon---Take Box Full of Coin. Still at Large.

The officers of Oneida county have been on the look out for two men whom it is reported were connected with the robbery of H. L. Roe's saloon at Hiles last Wednesday night.

A Hiles man who was in Rhinelander, Monday said that their obbery was in the nature of a hold-up and was one of the boldest pieces of criminal work ever perpetrated in this part of the state. J. D. Dagle, who for a number of years was a resident of this city, is a bar keeper at the Roe saloon. When he was checking up the cash register, late Wednesday night, two men entered the saloon from the back door, and approaching Dagle leveled revolvers at him and commanded him to hold up his hands. This Dagle, with regard for his own personal safety, lost no time in doing. One of the men kept him covered with the gun while the other went behind the bar and took a cigar box containing about seven hundred dollars from the back bar. After this the robbers quickly and quietly made their retreat leaving Dagle in a semi-trance wondering how it all happened.

Altho Dagle lost no time in notifying the officers of the hold-up it is believed that the robbers have covered their tracks so thoroughly that they will never be taken into custody. The men are described by Dagle as being of rough appearance, poorly dressed and easily looked the part of desperadoes. One was rather short and heavy while the other was at least six feet tall. They did not wear masks and Dagle was able to plainly discern their features. He claims that he had never seen the men before.

ORGANIZATION OF CROOKS

Chief of Police Straub and Fred Hess returned Friday from Sparta where they were subpoenoed as witnesses at the trial of the bank robbers, Clermont and Radley. The defendants filed an affidavit of prejudice against the trial judge and a change of venue was taken. This necessarily postponed the case for an indifinite period.

Chief Straub informs us that he has learned that the prisoners are members of an organized gang of crooks who have their headquarters at a certain northern Wisconsin city. Each member when he has accomplished a "little job" deposits a certain amount of the haul with their treasurer. This money forms a "pot" to be used in aiding any of the members should they come within the toils of the law. Clermont and Radley have engaged the services of a Green Bay lawyer to defend them and express confidence that they will be acquitted.

ICE IS NOT SAFE

In view of the many narrow escapes from drowning experienced by Rhinelander people, recently, it is dangerous to venture upon the ice of the lakes and rivers at this time of the year. The ice is honey combed and far from safe. In many places it will not even bear the weight of a child. It is reported that a number of little boys were playing on the river near the boat houses, last Saturday, when one of them broke thru an air hole and had it not been for the prompt assistance of a man who was passing by at the time, the lad would have drowned.

FREE CLASSES.

The classes which are being organized in knitting, crocheting, and plain sewing, will meet next Saturday afternoon at 3 o'clock in the basement of the Congregational church.

Mrs. Emmerling with a corps of assistants will have charge of the knitting and crocheting, and Mrs. Boynton, who formerly had charge of the sewing in several grades of the Racine schools, will superintend the sewing classes.

All children over eight years will be taught free of charge.

In a short time classes in cookery, drawing, painting and various forms of craft work, will be organized.

White Cherries in Maraschino chocolate dipped. Offered for a limited time in 10c. introductory packages.—Sawtells. Try our Swiss Style Milk chocolates.

LOST IN CITY HALL

City Clerk Swedberg Finally Rescued by Searching Party.

The many friends of City Clerk Swedberg were much alarmed, Monday, over a report that he had become lost in the new city hall building. It seems that after settling in his new office Gust. started out early Monday morning on a tour of inspection of the premises. As the noon hour approached and he did not return, City Treasurer Sutton became greatly agitated and expressed fears for his brother official's safety. Then as the hours slowly glided by and the clerk had not put in an appearance a searching party was organized and a hunt for the lost man began. After a long and tedious journey and just when the party was commencing to lose hope of ever finding the missing one, Gust was suddenly sighted crouching in a far corner of the large council chamber. Altho some distance away the searchers with the aid of their field glasses were able to plainly recognize him. He was feebly waving his handkerchief as a signal of distress. Thru a megaphone Treasurer Sutton shouted to him to keep up courage and the party would soon reach him. When finally rescued Gust. was faint from hunger and his lips were parched from thirst. He said that he had passed thru a terrible experience and had about given up hope of ever seeing his loved ones again. When seen the next day by a newspaper man the clerk said he would never again venture from his office in the building without sprinkling sand along the floor to trace his way back.

MERCHANTS REPORT TRADE IMPROVING

Shoppers Get Busy With Approach of Spring---Stores Have Received New Goods.

Rhinelander merchants say that with the approach of spring, trade is commencing to slowly but gradually pick up and the prospects for a good season's business are very encouraging. As the days become warmer and the weather conditions improve, the shoppers appear in large numbers. There are many women living near the outskirts of the city who rarely venture beyond their own immediate neighborhoods during the winter months. They dread the journey to the business district thru the snow and in a below zero temperature and rather than undertake the trip they will contrive to do without the many little purchases which they desire to make. While in one of the dry goods stores the other day the New North man overheard the following conversation between a clerk and shopper:

"Why, good morning Mrs. S.——, you're quite a stranger. Haven't seen you for months. Been away?"

"No," replied the lady, "I've been at home all winter but this is my first trip down town since last December. Weather is so nice to-day that I thought I'd venture out and do a little shopping."

There are doubtless many others in Rhinelander like this lady. They have remained in the house practically all winter but the first warm rays of sunshine have driven them from their retreat.

The stores are now receiving their new stocks containing all the latest styles and patterns that will be in vogue the coming season. These goods were purchased by the buyers on recent trips to the big city markets and are up-to-the-minute. In the dry goods line there are many novel and beautiful creations to delight the feminine heart. It is well worth a visit to any one of these stores if for nothing more than to note the fine displays.

A Religious Authors's Statement

Rev. Joseph H. Fesperman, Salisbury, N. C., who is the author of several books, writes: "For several years I was afflicted with kidney trouble and last winter I was suddenly stricken with a severe pain in my kidneys and was confined to bed eight days unable to get up without assistance. My urine contained a thick white sediment and I passed same frequently day and night. I commenced taking Foley's Kidney, and the pain gradually abated and finally ceased and my urine finally ceased and my urine became normal. I cheerfully recommend Foley's Kidney Remedy."

J. J. Reardon

The subject of Rev. Grant Clark's sermon at the Congregational church next Sunday morning will be "Booze and Bankruptcy."

POLICEMAN ARRESTED SUSPECTED OF MURDER

Joe Louchren Taken Into Custody For Death of Robert Scott---Proves Innocence and is Released.

Joseph Louchren, policeman at Minocqua, was arrested Tuesday by Sheriff Jillson and Deputy Vaughan on complaint of certain Minocqua people who suspected him of having caused the death of Robert Scott on the night of Saturday February 13. Louchren was brought to this city but was released, Wednesday morning on motion of District Attorney Miller. No one appeared to prefer charges against the man and there was no evidence on which he could be held.

Scott was found dead in his home with a bullet hole in the back of his head on the morning of Sunday February 14. It was the general supposition that the man had commited suicide. The fact that Scott's rifle lay beside the body further added to the suicide theory. The verdict of the coroner's jury was that Scott's death was caused by a bullet fired from a gun in the hands of an unknown person.

From the time of the shooting a few people have been of the opinion that the man was murdered and Louchren, owing to various stories in circulation, has been suspected of the crime. Scott is said to have remarked to his children on the night of the shooting that he was afraid of Louchren whom he believed to be after him. At the inquest Louchren proved that he was at home at the hour of Scott's death.

Monday, Sheriff Jillson decided to make a second and more thorough investigation of the affair and in company of Deputy Vaughan went to Minocqua for that purpose. The officials called on the people who had voiced their suspicions regarding Louchren and from what they could learn deemed it wise to arrest the marshall, without a warrant, on their own responsibility. When brought to this city Louchren had little difficulty in satisfying the district attorney that he had no knowledge whatever of the manner in which Scott had met his death and was entirely innocent of the damaging complaints made against him. Louchren was dismissed and the case dropped.

When seen by a representative of this paper Louchren said that he had on several occasions taken charge of Scott when the man was under the influence of liquor. He believes that Scott thus grew to fear him and imagined that he (Louchren) was going to do him bodily harm. The marshall, like the majority of Minocqua people, believes that Scott while in a fit of temporary insanity took his own life.

IN NEW BUILDING.

The work of moving the city furniture, books and records from the old headquarters in the Merchants State bank block to the hall building was completed, Tuesday, and the city officials are now nicely located in their new offices.

DEATH FOLLOWS WEDDING TOUR.

Adolph Cramer Stricken With Fatal Illness in Old Mexico.

Stricken ill in Mexico on his wedding tour Adolph G. Cramer, who at one time made his headquarters in this city, is dead at the home of his wife's parents, Mr. and Mrs. James Ames at Milwaukee.

On February 3rd, Mr. Cramer was married to Miss Catherine Ames. They went to Mexico on their honeymoon, where he was interested in a rubber plantation.

Mr. Cramer became very ill on the plantation. They were many miles from a doctor and it was some time before he could be taken to the City of Mexico. Here he seemed to improve. He was brought to Milwaukee by his young wife last week. He died at 9:30 o'clock Monday morning.

Deceased was 35 years of age. His first wife was Miss Letta Bottrell o this city, who died a few months after the wedding. Mr. Cramer's funeral will be held at Wausau.

NORMAL SCHOOL BILL KILLED IN ASSEMBLY

Committee on Education Recommends the Axe---Assemblyman Stevens Protests But in Vain.

The bill for a new normal shool for Rhinelander introduced by Assemblyman D. R. Stevens of this district was killed in the legislature at noon yesterday. The following is from today's Evening Wisconsin:

When the Assembly clock's hands moved to 12:15 to-day and the members got hungry, they voted to kill thirteen bills and thereby aroused trouble. In the luckless thirteen bills were measures to establish normal schools at Green Bay, Antigo, Rhinelander and Eau Claire. All bills had been recommended for the axe by the committee on education.

When the bills went under in an "aye" and "no" vote, D. R. Stevens of Rhinelander arose to make a protest and said the people of his part of the state wanted a normal school. His appeal did no good and all the bills failed. Earlier in the session a substitute bill was introduced to permit the normal regents to select a site for a new school, but this also was killed.

The board of normal school regents is of the opinion that there are at present located in Wisconsin all the normal schools that the educational interests of the state demand. The various normals of the state now have only sixty per cent of the students which the capacity of the schools is able to accommodate.

ARE LAW ABIDING MEN

Altho at this time of the year the city is full of woodsmen from the neighboring camps the police report that they have been caused very little trouble. Many people labor under the impression that "lumber jacks" are a tough lot of citizens. True, there are mean characters among them the same as one will find among other classes of individuals, but on the whole they are good law abiding men who work hard to earn their living. Many of them are men of talent and education whom circumstances and too often the craving for liquor has placed them where they are.

Miss S. Williams
announces the
Easter Opening
of new
Spring Millinery
Everything in hats for Ladies, Misses and Children
Tuesday, March 30th
3 South Brown Street

The Store Offers Many Attractions to Economical Buyers.

A store that relies solely on low prices to win and hold trade, is playing a "loosing game." To win such success as this store is winning, it is necessary that the low prices should represent goods of strictly reliable quality. Every woman in this city or county, who is posted on dry goods and ladies' ready to wear garments, and who takes the time to compare goods and prices will admit that our values are superior. We make customers and hold them. Why? Because we treat them right.

Formal Spring Opening
OCCURS
April 8-9-10, Thursday, Friday and Saturday

JACOBSON'S
THE BIG STORE WITH LITTLE PRICES.

LADIES' SUITS AND COATS ARRIVING DAILY

NO. 2046.---Walking Suit in high colored striped Panama cloths in new smart design; collar and pockets trimmed with Bengaline silk. Back and front soutache braid and buttons trimmed, taffeta lining in coat, gored skirt. Price..... **22.50**

NO. 2041.---Walking suit, shadow striped Panama, smartly shaped collar trimmed with colored silk and two tone taffeta strapping, coat taffeta silk lining, gored skirt. Comes in all styles and new shades.

Price **27.50**

JACOBSON'S
THE BIG STORE WITH LITTLE PRICES.

FROM NEARBY TOWNS

Marinette—A suit for $10,000 has been started against the Conner's Lumber & Land Co. by Nicholas Boudette of Wilson, Mich., for the death of his son Frederick, aged 18 years, in a mill accident at Laona, August 23, 1903.

Wausau—The Wausau Sharpshooters' society has received an invitation to participate in the international tournament at Hamburg, Germany, in July. Probably three local men will accept.

Ironwood—The Twin City Electric Co., will extend its lines from this city to Bessemer. The company has been given a grant to run its cars across the lands of Corrigan, McKinney & Co. and the United States Steel Corporation. The company has agreed to complete the line within a year or forfeit a bond.

—Hurley—All hauling records of loads of logs in this part of the country were broken at Ryan's camp near Odanah when a haul of 18,980 feet was made at one time, from the camp to the landing. Altho some very large hauls have been made in years gone by this is the largest authentic record ever made in this part of the country.

Marshfield—Mrs. Emma Backers, widow of Otto Backers, who was killed here nearly a year ago by being struck by a passenger train, has brought suit against the Wisconsin Central railroad to recover $35,000 damages.

Ladysmith—At a recent meeting of the city council it was voted to abolish the office of city superintendent of schools.

Tomahawk—Supt. L. W. Brooks of the Tomahawk public schools has been asked by the board of education to remain for another term. His salary will be the same, $1,400 per year. Mr. Brooks wanted a raise in salary but the board considered it unwise to grant an increase at this time.

Antigo—In a letter to the Journal, Congressman E. A. Morse writes that he is not one of the incorporators of the new $50,000 fibre manufacturing company to be located in the Fox River Valley. The E. A. Morse, who is one of the incorporators of the new concern, is a physician residing at Appleton.

New London—R. J. Johnson was arrested Wednesday for fraudulent use of the mails. He had been operating in Waupaca and vicinity on a potatoe deal. He would buy a car load of small potatoes put a few good ones on top and sell them at top notch prices. It is estimated that he defrauded dealers out of about $5000.

Stevens Point — Deputy Game Warden Tollefson decided that he had exceeded his rights when he seized pike and pickerel displayed for sale in the local markets. He attempted to return the fish but the dealers refused to accept them and he was forced to pay for them at the market price.

Crandon—A corps of twenty civil engineers are now at work in determining the best line for the Wisconsin & Northern Railway from this city to Van Ostrand.

Medford—The city council has appointed H. F. Arnemann, mayor of Medford to succeed Mayor Perkins who resigned. A mayor will be elected this spring but Mr. Arnemann asserts positively that he will not be a candidate.

BOUNDARY REPORT DELAYED

Here is the latest from the Ironwood News Record regarding the Michigan-Wisconsin boundary fight: Attorney General Bird and Prof. Davis of Ann Arbor, will probably not make a report to the legislature regarding the investigation into the Michigan-Wisconsin boundary tangle for at least a month, says a Lansing dispatch. At the last session they were appointed a committee to look into the history of the matter, they paid a personal visit to the scene.

They looked over the scene of the two forks of the Montreal river which have caused the dispute of just what belongs to the Wolverines and what can be claimed by the Badgers, but have not been able to hold a meeting since their return and formulate a report.

Their report may make way for still another legislative junket as the geological committee of the house may deem it expedient to visit the north and examine the Montreal also.

For Sale—Dry 16 inch hard wood.
STEVENS LBR. CO.

65c.

COLUMBIA
DOUBLE-DISC RECORDS

A different selection on each side

They fit any machine

That tells the whole story except that at 65 cents for the Columbia Double-Disc you get a better record, *on each side*, than you ever bought before at $1.20 for the same two selections. Get a catalog!

C. E. MORRILL
11 South Brown Rhinelander, Wis.

CAUSE FOR ALARM

Loss of Appetite or Distress After Eating a Sympton That Should not Be Disregardid.

Appetite is just a natural desire for food. Loss of appetite or stomach distress after eating indicate indigestion or dyspepsia. Over-eating is a habit very dangerous to a person's good general heath, and insatiable appetite is a sure symptom of diabetes.

It is not what you eat but what you digest and assimilate that does you good. Some of the strongest heaviest and healthiest persons are moderate eaters.

There is nothing that will create sickness or cause more trouble than a disordered stomach, and many people daily contract serious maladies simply through disregard or abuse of the stomach.

We urge everyone in Rhinelander who is suffering from any stomach derangement, indigestion or dyspepsia, whether acute or chronic, to try Rexall Dyspepsia Tablets, with the distinct understanding that we will refund the money without question or formality, if after reasonable use of this medicine, they are not perfectly satisfied with the results. We reccommend them to our customers every day, and have yet to hear of any one who has not been benefited by them. We honestly believe them to be without equal. They are made from the prescription of a physician who devoted all his time to the study and treatment of stomach troubles. They give very prompt relief, neutralize the gastric juices, strengthen the digestive organs, create good digestion and assimilation, naturally regulate the bowels, promote nutrition, and create a permanent cure of all unhealthy symptons.

We urge you to try a 25c box of Rexall Dyspepsia Tablets, which gives 15 days treatment. At the end of that time, your money will be returned to you if you are not satisfied. Of course, in chronic cases length of treatment varies. For such cases, we have two larger sizes, which sell for 42c. and 89c.—J. J. Reardon Rhinelander, Wis.

CLEANING TIME NEAR

Cleaning up time is near at hand and property owners should begin to rid their yard of the winters accumulation of filth, rubbish and ashes. The sooner this work is done the better for the public health. Such accumulations if allowed to remain until late in the spring are sure to spread disease. In many cities municipal cleaning days are held. This is a day set aside by the mayor on which the citizens unite in cleaning and beautifying their properties Not a bad idea for Rhinelander.

KILLED HORNED OWL

L. D. Hayford, clerk of the town of Sugar Camp, informs the New North that while driving home from this city late last Friday night he passed over a large owl that stood in the middle of the road. The bird was lably injured and Mr. Hayford killed it with a club. It was an owl of the horned variety and its wings from tip to tip measured 3 feet and 5 inches

KNAPP NOMINATED FOR CHAIRMAN

Wins Out For This Office at Town of Pelican Caucus.

At the town of Pelican caucus held at the town hall on east Anderson street Saturday afternoon the following ticket was placed in nomination. Chairman—Henry Knapp. Clerk—Robt. Luethy. Treasurer—Thos. Dunn. Assessor—Everett Towne. Supervisors—Chas. Decanter, and Fred Russell. Constable—John Winning. Justice—Louis Mangsell.

Altho there was a fair representation of voters present the caucus was a quiet one and not much excitement was displayed. Henry Knapp, who secured the nomination for chairman, has served in this office once before. He made a satisfactory official and his friends look for his election at the polls on April 6.

State of Wisconsin, In Circuit Court, Oneida County.

Frances Allbee, Plaintiff, vs. Walter Allbee, Defendant.

The State of Wisconsin to the said defendant:

You are hereby summoned to appear within twenty days after service of this summons, exclusive of the day of service, and defend the above entitled action in the Court aforesaid; and in case of your failure so to do, judgment will be rendered against you according to the demands of the complaint, of which a copy is herewith served upon you.

Wm. N. Martin, Plaintiff's Attorney.
P. O. Address, Manawa, Waupaca, Co., Wis.

To the above named defendant:

Take notice, that the complaint herein is on file with the Clerk of the Circuit Court of Oneida County, Wisconsin.

Wm. N. Martin, Plaintiff's Attorney.
418-m25

MANY BOOKS IN ONE
WEBSTER'S INTERNATIONAL DICTIONARY

Do you know that the INTERNATIONAL answers with final authority ALL KINDS of questions in Language, The Trades, Arts and Sciences, Geography, Biography, Etc.? Plan of Contents as follows:

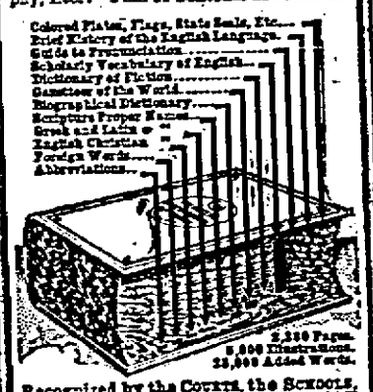

Recognized by the Courts, the Schools, and the Press, as THE ONE GREAT STANDARD AUTHORITY.

Should You Not Own Such a Book?

WEBSTER'S COLLEGIATE DICTIONARY. Largest abridgment of the International. Regular & Thin Paper Editions. 1116 Pages, 1400 Illus.

Write for "DICTIONARY WRINKLES," and Specimen Pages. Mention this paper and receive a useful set of colored maps, pocket size, of the United States, Cuba, Panama, China, Japan, Etc. Free.

G. & C. MERRIAM CO.
Springfield, Mass., U. S. A.

SAM PERINIER
. . GENERAL . .
Contractor and Builder
Shop at 710 Randall St.
PHONE NO. 266-4.

For Sale—Dry 16 inch hard wood.
STEVENS LBR. CO.

Lynn Thompson
Building Contractor and General Repair Work

Agency for Fenton Screens
Shop 24 S. Stevens St.
Residence 412 S Pelham

LAW
REAL ESTATE LOANS, INSURANCE.

The above lines are covered at agency of
PAUL BROWNE

In time they shall know you! For 20 years, I have done good work, and they call me;

"X L" LINDEGREN The Clothes Cleaner

Kretlow's PHARMACY

Fancy Stationery
Drugs, Medicines
Perfumes and
Toilet Articles

Also a complete line of Tablets in stock.

F. E. KRETLOW, Prop

Crusoe's DEPT. STORE

=READY=TO=WEAR=

LADIES' CLOTHING

Superior Showing of Fashionable Garments.

The seasons latest creations in the new sheath fitting garments, all the newest fabrics and modish colors. When buying these lines the important features to be considered are QUALITY and STYLE, we are proud of our ready to wear apparel and in order to appreciate these values you must see them.

Ladies' Dress Skirts

We call special attention to the careful tailoring and the full sweep of our Garments.

Very Fine all Wool Chiffon Panama

(Deep fast black) handsome French model 9 gores full flare and hand tailored, trimmed at the side with three stitched bands of satin with satin covered buttons, six stitched satin bands around 140 inch sweep. Each **10.00**

Finely woven crisp wire voile DEEP FAST BLACK will not crush or wrinkle, made in extremely stylish new model, 9 gores, front and back pleated, side fronts trimmed with satin bands with interwining satin bias bands around full sweep. See this one in window Each..... **10.00**

Good all wool Panama 8 gored stylish model with panel side front trimmed with nine large satin covered buttons, six inch. self fold around, 130 inch sweep. Each..... **6.00**

Ladies' Tailored and Dress Waists

Correctly fashioned, honestly made, tastefully trimmed garments, superior to the usual offerings at about these prices.

No. 6227.—This tailored waist is made in pink, blue and black hair line stripes, six pin tucks down front with pocket, made of sheer batiste finish lawn, these are very nifty. Each..... **1.50**

No. 6198.—All white linen tailored waist with fourteen tucks down front and four down back a very neatly made waist. Each.. **2.00**

No. 6169.—Dress waist made of excellent fine lingere (batiste finished lawn) new long pointed sleeve, this waist is all tucked with one half inch tucks, collar and cuffs finished with German val lace buttoned in back, all sizes. Each..... **1.75**

No. 322. Good lawn, buttoned in back, 4 inch center embroidered front with insertion and tucks on each side, long pointed sleeves, lace trimmed and tucked. Each..... **98c**

Silk Messaline and Taffeta Petticoats

Our petticoats are all perfect fitting from the waist over the hips presenting a smooth surface over which the dress skirt will hang without a wrinkle, these petticoats are made of better silk—are cut with a larger flounce—and are better tailored than garments usually sold at these prices, in all the new shades of taupe, smoke, wisteria, catawba, black, gray and tan. Priced from..... **$5 to 10.50**

Long ago the Scotch learned this.

The sturdy old Scotchman must be amused at the recent "discoveries" that oatmeal is the best food in the world.

Our scientific men have been making experiments, which prove that Americans eat too much fat and grease and not enough cereals.

The Scotchmen say: "Look at our nation as proof. The sturdiest nation on earth." Still we have one good point to make. We make better oatmeal than the Scotch.

They buy Quaker Oats and consider it the leader of all oatmeals to be had anywhere. Quaker Oats is sold in family size packages at 25c or at 30c for the package containing a piece of fine china. The regular size package sells at 10c. Follow the example of the Scotch; eat a Quaker Oats breakfast every day.

All grocers sell Quaker Oats.

THE CITY IN BRIEF

Money to loan on improved farms.
B. L. Hour.

Mrs. E. H. Smith of Seymour is the guest of her daughter Mrs. Geo. Hicks.

E. Morrill, manager of the Bundy Lumber company was in the city Saturday.

Mrs. Grant Clark is entertaining her mother, Mrs. Frank Crane of Tomahawk.

Attend the Wausau Business College, Wausau, Wisconsin. tf.

Andrew Morgan has taken a position as cook in one of the A. M. Riley & Sons camps near Park Falls. The crew numbers 125 men.

Mrs. Louis Larson returned from Tomahawk, last Thursday, where she visited with Mrs. Victor Sayer.

Foley's Honey and Tar cures coughs quickly, strengthens the lungs and expels colds. Get the genuine in a yellow package. J. J. Reardon

Miss Lloyd of Minocqua was the guest of Mrs. Margaret Weisen and other friends in the city, Sunday.

Miss Momberg of Milwaukee has taken a position as head trimmer at Miss William's millinery parlors.

Miss Harriet Walsh and brother William left Tuesday morning for their new home at Seattle, Wash.

If you'd be dubbed a handsome girl,
And win a handsome Knight,
The secret here I do impart,
Take Hollister's Rocky Mountain Tea at night. J. J. Reardon.

If you want a good live weekly that gives you all the news of the city and county subscribe for the New North.

Rev. Father Rice returned Friday morning to Bruce after a short visit with his friend, Rev. Dr. Lienfelder.

E. B. Cronkrite, the Standard Oil company's representative here, spent part of the week at his home at Tomahawk.

The people of Tomahawk are urging the Chicago, Milwaukee & St. Paul railway company to build a new depot at that city.

Cut rates on household goods to Pacific coast and other points. Superior service at reduced rates. The Boyd Transfer Co., Minneapolis, Minn.

The following clever card is posted above the cash register in a business place on Brown street. "Man is made of dust and dust settles. Are you a man?"

Mrs. Henry Roepcke and sister Miss Helen Jeske left Saturday for Seymour to attend the celebration of their sister's twenty-fifth wedding anniversary.

J. P. Larson, who for the last year has been in charge of the blacksmith shop of the Minneapolis Cedar & Lumber company at Gagen, has returned to Rhinelander.

A spring tonic that makes rich, red blood. Brings strength, health and happiness to the whole family. Nothing equals Hollister's Rocky Mountain tea as a Spring regulator. 35 cents. J. J. Reardon.

M. McEachin arrived Saturday from Summit, B. C., where he had been for four weeks looking after lumber interests. He will return to the west the forepart of April.

Foley's Kidney Remedy will cure any case of kidney trouble that is not beyond the reach of medicine. Cures backache and irregularities that if neglected might result in Bright's disease or diabetes. J. J. Reardon

W. R. Hinners returned Friday from Osgood, Ind., where he had been called by the illness of his father. The old gentleman was afflicted with cancer of the stomach and passed away within four hours after his son's arrival.

DRS. MORSE & RECTOR
..SPECIALISTS..
EYE, EAR, NOSE AND THROAT.
APPLETON, - WIS.
VISITS RHINELANDER REGULARLY
RAPIDS HOUSE

E. A. Forbes was in Milwaukee, Friday.

George Feazel of Monico was in the city Monday.

Miss Cora Hagan came home from Enterprise, Friday.

L. H. Darling of Watersmeet was a visitor in the city, Sunday.

Big show at the Bijou Saturday night, the very latest pictures.

E. W. Knapp and son Harry of Sugar Camp Resort were in the city, Tuesday.

Any one desiring a hack for city or train calls, telephone 161-2 or leave orders at Commercial Hotel. tf

Miss Mary Anderson left Saturday morning for Milwaukee and Chicago to remain two weeks.

Miss Lillian Moore, teacher at Tomahawk Lake, spent Sunday at her home in this city.

Landlord Kelly has changed the name of his hotel from the Fuller House to Hotel Fuller.

Snow in the city has about vanished and all the delivery wagons and other vehicles are now on wheels.

Harry Caton of Corinth, N. Y., was the guest of his friend, Wm. Usher at the Arlington Hotel, Sunday.

Mrs. Angus McDonald of Hurley is visiting her parents. Mr. and Mrs. Myron Thompson at Three Lakes.

John McElrone returned Monday to Odanah where he holds a position with the Stearns Lumber Company.

Laraway Tent No. 11, K. O. T. M. meets the first and third Friday evenings in each month at I. O. O. F. hall. Visiting Knights welcome.
P. L. Rogers, Com. L. D. Hayford, R. K.

Ducks are again flying northward. A large flock was seen along the river banks in the town of Newbold, Saturday.

Mr. and Mrs. B. R. Sweet of Robbins were in the city, Monday. Mr. Sweet has charge of Brown Brothers' farm.

Geo. Diekhoff of Tomahawk has taken a position at the Hotel Fuller Annex. He was formerly employed at the Hotel Mitchell.

Dr. Garbutt, who was in the city last spring with the Quaker Medicine company, was in the city, Saturday and Sunday. He will hereafter make regular monthly trips here.

Don't wait until your blood is impoverished and you are sick and ailing, but take Hollister's Rocky Mountain Tea now. It will positively drive out all winter impurities. 35 cents, Tea or Tablets. J. J. Reardon.

The Soo depot at Weyerhauser was burned to the ground, Thursday afternoon. All the freight and office fixtures were saved. The fire started in the roof above the "warm" room.

Arthur LaMotte, leader of the Military Orchestra, went to Minneapolis, Monday morning, where he will play in the Symphony Orchestra of the Minnesota University. He expects to return to this city within a month.

"My three year old boy was badly constipated, had a high fever and was in an awful condition. I gave him two doses of Foley's Orino Laxative and the next morning the fever was all gone and he was entirely well Foley's Orino Laxative saved his life." A. Wolkush, Casimer, Wis. J. J. Reardon

Mrs. Martin Wrolstad of Northland, Miss Sylvia Kolden of Iola and Henry Kolden, a leading merchant of Black Duck, Minn., spent Sunday in the city the guests of their brother, O. A. Kolden.

It is impossible for an old horse to stay out of the harness for any length of time. F. B. Hand, formerly of the Hurley Miner, has now assumed control of the Bessemer Herald. His brothers of the craft welcome his return to the journalistic field.

The past year of "Blind Pigs" and no license has satisfied Three Lakes for awhile. Even some of the temperance people are disgusted with it and now a general movement is on foot to grant licenses only to such men as will run a good clean place and in accordance with law. No doubt at all but that "license" will carry 3 to 1 this spring.—Advance.

How can any person risk taking some unknown cough remedy when Foley's Honey and Tar costs them no more? It is a safe remedy, contains no harmful drugs, and cures the most obstinate coughs and colds. Why experiment with your health? Insist upon having the genuine Foley's Honey and Tar. J. J. Reardon

Fraternal societies, church societies, any and every society that levies assessments, must, according to the recent ruling of the postoffice department at Washington, levy those assessments on other than postal cards. For several years postal cards have been used by various societies to notify their members of dues and their payment. The department has ruled that this is nothing more or less than a dun and a violation of that postal law which will not permit a merchant or any line of business to mail a statement of account to a patron in an unsealed letter.

Letter Writer's Sealing Wax

Sealing wax is growing in popularity, especially with feminine corrsespondents. We have dainty little sticks of perfumed wax in all colors and shades. We can please you sure.

5 Cents a Stick.

Initial seals in stock too—all the letters of the alphabet.—25c each.

C. D. BRONSON

MILLINERY OPENING

Commencing March 30th

We have the most elegant line of

Street and Trimmed Hats

that has ever been shown in Rhinelander. Miss Agnes Christenson is the Millinery Artist. Come in Ladies and look over the styles and prices. I am sure we can please you.

Very truly yours,

MRS. J. KENNEDY,
Martin Flats, Pelham St.

The locomotive on Brown Brothers' logging railway at Donaldson jumped the track last Friday and the cab was rendered a mass of kindling wood. Fortunately no one was hurt. The engine has been sent to the Northwestern shops at Kaukauna for repairs.

Mr. and Mrs. Joe Mayo of Donaldson spent Sunday with friends in the city. Mr. Mayo, who is foreman at the Brown Brothers Lumber company's camp, says that there are now over two million feet of logs cut and ready for shipment to this city.

C. A. Githens of Waupaca is in the city in the interests of the Great Northern Life Insurance company. This is the new company recently organized by Wausau capitalists and and other wealthy men of the Wisconsin Valley. W. E. Brown of this city is a stock holder.

Two of the Stevens Lumber Co.'s camps near Parish closed this week. The third camp will remain in operation for a few days longer. M. Holland, who was foreman of one of the crews, says that the season proved a very successful one and the combined cut amounted to nearly eight million feet.

John Lewis has disposed of his barber shop on Brown street to Frank Haas and will move to Goodman where he will open a new shop. Mr. Lewis has been making frequent trips to that town and considers it a good place in which to engage in business. Frank Haas has for many years been one of the tonsorial artists at the Dusel shop and has many friends in the city who desire him success in his new venture.

READ THE LABEL

Under the Pure Food Laws baking powder labels now show the ingredients of which the powder is made.

Those who appreciate the importance to health and good baking powder of using a pure cream of tarter powder will read the back of the label carefully and make sure that the ingredients mentioned include cream of tarter.

The food law does not force consumers; it merely helps them to protect themselves. All good housekeepers want cream of tarter baking powders, and will not use alum substitutes in the food, if they know it. As the ingredients are printed on the back of the label all may know the facts.

Good baking powder is one of the most useful things in the kitchen; it is easily obtained at any store; the better it is, the more economical it is in cooking materials, and the more it conserves the health of the family.

WANTED TO BUY

Balsam wood, at $3.50 per cord, sound, 12 ft. long. Loaded on cars here or at Monico.
Matt Stapleton.

Jake Klumb, who eight years ago moved from Rhinelander to the south, arrived in the city Friday, to spend a few days on business. He is located at Wiggins, Miss., a town of two thousand people, thirty-five miles from the gulf of Mexico. There he is connected with the Finkbine Lumber company, one of the largest lumber concerns operating in the south. Mr. Klumb says that he has now become adapted to the southern climate and the ways of the people and likes the country fully as well as the north.

ROYAL BAKING POWDER

Absolutely Pure

The Only Baking Powder made from Royal Grape Cream of Tartar
—Made from Grapes—
A Guarantee of Pure, Healthful, Delicious Food

New Spring Clothes Now all Here

For the past 6 weeks spring goods have been coming in daily and now we can say our stock is complete and our store is packed to its capacity with new spring goods of all kinds for the man and boy===everything that is new and desirable in men's and boys' clothing==Hats==Shoes==Furnishings, Etc., are to be had here in plenty==large stocks and assortments to choose from.==We believe we have gathered the finest, largest and most complete line we have ever shown=we invite you to call and see for yourself what will be worn this spring==the extreme and conservative styles are here.

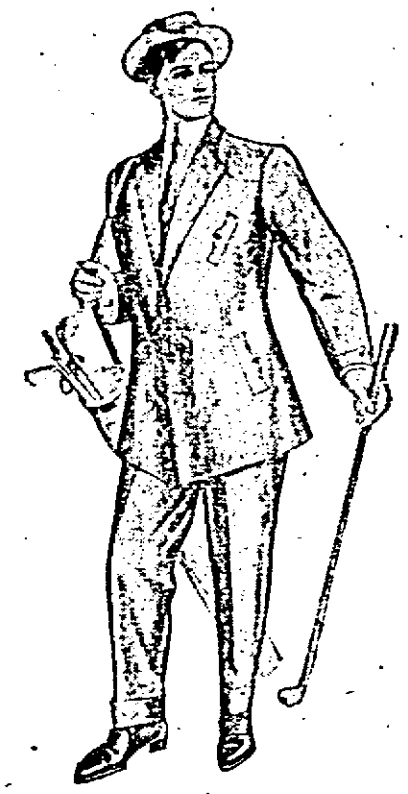

What You Can Do Here in Men's Suits

Whether you are ready to purchase or not it is to your own benefit to look at this beautiful line of men's new spring suits---This is to be a very unusual season--as the designers,and originators of men's styles have brought out many new ideas both in style and in fabrics---The suits are cut very smart---some have very nifty cuffs---long roll--with dip effect--and deep turn up on trousers, others are cut more plain with semi and full peg trousers that can be worn with or without turn up. The new shades are green--London smoke--brown=tan=olives--but if you want dark shades we have them in the blue serges, blacks and dark colors--sizes to fit all men from 33 to 50 at ***$12.00, $15.00, $18.00, $20, $25. and $30.00.***

New Hats For Spring

Our stock of men's hats was never so large and so full of new ideas in headgear. In fact everything that is new in color or shape is here—we have just received large shipments of the new trooper shape in greens—browns and blacks also a complete line of black and brown stiff hats, and many new shapes and shades in soft hats no matter what kind of hat you want you are very apt to find it here at

1.50, 2.00, 2.50 and 3.00

Buy Your Boys' Clothes Now

Bring your boy here and you will not regret—we can fit him out with almost any kind of a suit you may want for him. All styles of suits for boys. Belted coats with bloomers or plain single breasted coats with bloomers or straight knee pants. We have three different styles that have two pair of pants with the suit—one pair knickerbockers and one straight pair.—Be sure to look here before you buy.—Our prices are most reasonable from

$2.50 to $10.00

NEW SHIRTS Just in a very choice line of men's overshirts in the very newest madrases and percales. Soft collar shirts to be very popular this season, we have prepared with a large line in all colors, 1.00, 1.50 and 2.00.

NEW HOSIERY We have just received a large shipment of new spring hosiery for men, boys, women and childen. We have a large line plain and fancy colors at 10c, 15c, 25c, 35c and 50c.

H. M. BUCK'S Clothing House

The Store That Sets the Pace. *Originators of Low Prices.*

THE NEW NORTH.

THE NEW NORTH PRINTING CO.

F. A. LOWELL, EDITOR AND MANAGER
HARRY SLOSSEN, LOCAL EDITOR.

MARCH 13, 1909.

ADVERTISING RATES.

DISPLAY ADVERTISEMENTS—For a contract of three months or more, ten cents per column inch will be charged for each insertion. For a shorter time higher rates will be charged.

In addition to the above, all composition in display ads in excess of three minutes per inch, will be charged at the rate of thirty cents per hour.

READING NOTICES.

READING NOTICES will be charged at ten cents per line for the first insertion and five cents per line for each subsequent insertion.

ALL NOTICES will be charged at regular rates except notices of church service.

Paid entertainments for Churches will be charged at half rates.

The conviction and sentence of the Coopers in Tennessee for the murder of ex-senator Carmack is another link in the chain for good government. They could not see their records put before the people and shot an innocent man in the back to stop it, now they are sentenced to twenty years in states prison for their unmanly cowardly conduct.

The kidnapping of little Willie Whitla of Sharon, Pennsylvania and his return to his parents upon the payment of a ten thousand dollar ransom by his father has been one of the sensational features of the past week. It is believed that the kidnappers are captured a woman, upon whom the money was found, and a man. It is reported that the woman threatens that she will stir Sharon society with a scandal in which the Whitlas are involved.

The following are the amounts of fire insurance of the local agencies written in the city during the past year as shown by reports filed with the city treasurer.

Barnes—Weesner	$25,203
Paul Browne	11,225
W. C. Orr	4,335
Miller & Beers	4,015
Geo. F. Maloney	1,082
W. H. Hockenberg	870
Jewell & Steele	603
H. Zander	236
A. E. Weber	161

The New North man was at Madison last week and heard some of the testimony, given before the senatorial investigating committee.

Ex-sheriff Knell of Milwaukee and ex-senator McGilvery were on the witness stand. Mr. Knell used eleven thousand dollars of Uncle Ike's money in Milwaukee county, whereas in other campaigns he had used about twenty seven hundred dollars or only one fourth the amount. He paid many men five dollars apiece. Ex-senator McGilvery paid many farmers two, three and five dollars apiece.

Yesterday and to-day ex-senator Dan Riordan has been on the stand. He received thirty two hundred dollars of Stephenson's money. He paid E. A. Everett two hundred fifty of it and gave several newspaper men fifty dollars each and paid small sums of five dollars.

E. A Morse of this Congressional district is entitled to much credit for his sstand against the Cannon rules. He had much pressure brought to bear on him by the special interests of this district to stand by Uncle Joe but asserted his manhood by voting with the insurgents. We are glad to note his progress and manhood. Congressman Murdock of Kansas aptly speaks of Cannon as follows:

The rule of Cannon over the house of representatives is one of the curious things in this free country. He is a vain, stupid, arrogant, old mossback; he hasn't had an idea in twenty-five years. He is for things as they are—progress angers him. He has permitted the legislation passed under Roosevelt's regime to go through the house only after prodding, and under pressure. His idea of statesmanship is to fool the people. A typical instance is found in his action recently in coming down on the floor of the house to vote for a temperance measure which was passed in order that a really good bill might be killed. Why any Kansas congressman should line up with Cannon, passes all human understanding.

The much talked of new tariff bill is now before the house of representatives. If the masses see anything in it to reduce the cost of the necessities of life they have found something that can not be discovered. It is the Dingly bill upward. Coffee is not free as appears on the face of the schedule. Brazil furnishes a large bulk of it and collects an expert duty of eight cents a pound, consequently eight cents would be collected in this country. Surely there is nothing to encourage the people in the cost of woolens, hosiery, gloves and shoes.

The duty on pulp wood and print paper is reduced if the schedule stays where it is now placed. We hope it will. The special committee appointed to investigate the cost of manufacturing pulp and paper in Canada are well armed with facts to prove that wages there are as high or higher than they are in this country in spite of the old cry that a reduction in tariff will reduce wages in the United States.

The fact is many tariff schedules are so high that they are prohibitive, consequently the revenue is light. Were they reduced the masses would buy necessities at a lower price and the revenue would be greater on account of increased shipping. The republican party should carry out the pledge and reduce the tariff on necessities.

TRUTH IN THIS

The following from one of our exchanges is certainly to the point and good food for reflection: "A newspaper is like a man—because it generally reflects some man—and it should be judged like a man should be judged; largely and on the whole. No man lives a perfect life; no editor prints a perfect paper. If an editor is honest, he is bound to offend some one; if he doesn't offend some one he is namby-pamby and flabby. The same thing is true of the average man. A newspaper is bound to make mistakes; in getting news it must necessarily take hearsay. But if, in the main, week after week and year after year a paper stands for decency, for honest thinking and clean living; if it speaks fair for those who are trying to do good, and condems sneaks and cheats and low persons, that is a good paper.

LEG BROKEN IN FALL

While walking in the rear yard of her home Sunday, Mrs. Joe Gagnon stumbled into a small hole and in falling broke her left leg. The accident will confine her to the house for several weeks.

A FEARLESS, HONEST PREACHER GIVES HIS OPINION OF PE-RU-NA.

An Up-to-Date Clergyman Describes an Up-to-Date Household Remedy that Has Had the Test of Time and Is Known the World Over.

Some preachers are afraid to give an outspoken opinion on any remedy, however highly they may esteem it. Others are not afraid.

One of those who is not afraid is quoted below. Read what he says. He means every word of it. If you doubt it write him a letter, enclosing a stamp. He will tell you what he thinks.

Rev. J. T. Peeler

Catarrh of Stomach.

REV. J. T. PEELER, Hendersonville, S. C., writes:

"I desire to make known for the benefit of suffering humanity my experience with Peruna.

"I was afflicted with catarrh of the stomach, and though I tried many remedies and applied to several doctors, it was all in vain.

"Had it not been for Peruna I believe I would have been in my grave to-day.

"I have every reason to believe that Peruna is the greatest remedy for catarrh known to the world. Therefore I have been, and shall continue to recommend it to those who are unwell."

REV. J. G. DUKES, Pastor of the Unitarian Church at Pinetown, N. C., writes:

"My wife has been in a very bad state of health for several years, and nothing seemed to do her any good until she began to use Peruna one month ago. Since then the color has returned to her face, and she is gaining in flesh every day, and I believe she is a well woman to-day.

"My little boy, ten years old, was pale and had but little life. He began to use Peruna the day his mother began. To-day his face is rosy, and he is out in the yard running and jumping with the rest of the children."

Throat Trouble.

Rev. H. W. Tate, 920 Lincoln Ave., Walnut Hills, Cincinnati, Ohio, writes that for several years he has been troubled with a peculiar spasmodic affection of the throat, which interfered with his vocation as a preacher. He took Peruna and his trouble disappeared.

Harry Krause left Tuesday for Colfax.

Miss Helen Merrill is ill with appendicitis.

Ed. Blong of Hackley was in the city, Monday.

Chas. Hamlin left Tuesday to visit friends at Antigo.

Mrs. D. Kirk left to-day to visit friends at Minocqua.

Father Gonnering of Crandon was in the city, yesterday.

Mrs. W. Wilson is reported very ill at St. Mary's hospital.

Miss Rose Morgan of Hackley is a patient at St. Mary's hospital.

Sam Anderson returned Tuesday from Minocqua where he called on the cigar trade.

A son was born Monday to Mr. and Mrs. Richard Guildy. This is their seventh boy.

FOR RENT—Small house on Baird Ave. Inquire of J. L. Hartley,—no. 4 Davenport street.

Mrs. A. B. Donaldson has been very ill with la grippe but is now reported to be recovering.

The Lutheran Ladies' aid meets at the home of Mrs. C. E. Lovett on 303 Dahl street, March 25.

Rev. J. Dejung, Jr. was at Eagle River, Three Lakes and Monico over Sunday holding services.

Miss Thomas of Fosterville was the guest of Miss Hazel Eshwig, Sunday.

Mrs. Desmond entertained at cards at her home on Eagle street, Tuesday evening.

Mrs. John Swartz left Wednesday for Wausau to attend the funeral of Adolf Cramer.

The "Lucky 12" apron club met last Thursday at the home of Mrs. Will Pecore.

Geo. Jenkins spent Saturday at Kennan on business for the Jenkins Creamery company.

Mrs. J. Swedberg entertained at a six o'clock dinner Monday, for Mr. and Mrs. C. Adkins.

Mr. and Mrs. J. Skubal went to Kewaunee, Monday, to attend the funeral of a relative.

Mrs. Dagel returned to her home at Omro, yesterday, after a visit with Mr. and Mrs. Harry Johnson.

Mr. and Mrs. C. Adkins of Winchester were guests of Val Eshwig and daughter the first of the week.

Mr. and Mrs. Guy Dailey left Tuesday morning for Grand Junction Colorado, where they intend to make their home.

FREE! FREE! FREE!

Armory Friday and Saturday March 26th. and 27th. Moving Pictures and lecture on Death Valley, California. Tickets are free. Get one.

Oscar Jacobson of Woodruff was in the city, Tuesday.

Attorney Geo. O'Connor of Eagle River was in the city, Saturday.

Mr. and Mrs. D. T. Matteson of Gagen were in the city, Monday.

Mrs. Ross Bryant of Arbor Vitae is visiting at the home of Frank Bryant.

Mrs. Percy Boynton spent Sunday at Gagen the guest of Mrs. F. H. Piehl.

According to the calendar, last Sunday March 21 was the first day of spring.

Matt Stapleton left Monday on a cruising trip in the vicinity of Manitowish.

Rev. Hall, pastor of the M. E. church at Antigo, was in the city, Tuesday.

Miss Jones of the library school at Madison is assisting at the library in this city.

Herman Zander returned Tuesday to Superior after a two days visit at his home here.

Fred Sterling has returned to the city from Washington D. C., to remain several weeks.

W. T. Stevens came up from Parish, Monday, having completed his logging operations for the winter.

Mrs. Wm. Oatman of Omro arrived in the city Tuesday to visit at the home of her sister, Mrs. Joe Gagner.

The Morrill Furniture House has moved from the building at number 11 Brown street to number 5 Brown street.

F. B. Moody, deputy state forester, left yesterday for Spooner where he will conduct a sale of burned over state timber lands.

Mrs. E. O. Brown left Sunday night for Denver, Col., from where she will accompany her sister, Miss Mayme Spencer to her home at Waupaca.

Mrs. C. H. Roepcke was pleasantly surprised by her lady friends Saturday evening in honor of her birthday. They presented her with a gold bracelet and several pieces of linen.

Mrs. F. J. Kenfield and Co. will hold an opening of Easter hats and the seasons novelties Friday and Saturday March 26-27. Hilgerman block; cheapest place in the city to buy your Easter hats.

Rev. R. Evans a former, pastor will, preach in the M. E. church this evening. Rev. Perry Miller will speak Friday and Saturday evening, and will occupy the pulpit Sunday morning and evening the 28th.

J. W. Hendry, the Soo line's travel-engineer, has purchased a new launch which he will place on the Wisconsin river next summer. The boat with complete equipment cost seven hundred dollars.

Good Cough Medicine for Children

The season for coughs and colds is now at hand and too much care cannot be used to protect the children. A child is much more likely to contract diptheria or scarlet fever when he has a cold. The quicker you cure his cold the less the risk. Chamberlains Cough Remedy is the sole reliance of many mothers and few of those who have tried it are willing to use any other. Mrs. F. F. Starcher of Ripley, W. Va., says, "I have never used anything other than Chamberlains Cough Remedy for my children, and it has always given good satisfaction." This remedy contains no opium or other narcotic and may be given as confidentially to a child as to an adult. For sale by F. L. Hinman.

Rhinelander's Greatest Showing of Spring Goods.

Doubly interesting because of exclusive styles and moderate prices which were obtained by a SPECIAL TRIP to the market last week. This store extends its heartiest welcome to everyone and your visit here now during our first showing of a complete line of spring wash goods will be especially well timed. Our splendid buying facilities and the large business that is ever increasing in value, enables us to make unexcelled offerings that attract the widest interest.

Every woman who examines quality and style and who makes careful comparison will be forced to the conclusion that what ever price she elects to pay, that price secures more for the money here than the same price will command elsewhere. A few of the new percales mentioned below:

100 pieces of Red Seal Ginghams, French Ginghams, Dotted, Checked and Striped Swisses, Persian Lawns, Pongee Silks, Silk Mulls, Dimities, Messelanes, Penant Percales, Monatone Striped Silk, Dotted all Linen Suitings. The latest color in Old Rose.

Peoples Saving Store

O. A. KOLDEN, Prop.

Mr. and Mrs. C. B. Howe are spending the week at Merrill where Mr. Howe is looking after business interests.

The home of James Young on the east side has been rented by Albert Briggs who with his family will occupy the same.

Gus Rassler arrived in the city, Monday, from Parish where he was employed during the winter at Stevens Camp 3.

Fresh eggs are now retailing in the city at twenty cents per dozen and after Easter the price is expected to drop a couple of cents lower.

Wm. G. Geobiski who took the state civil service examination Feb. 27 for the position of Polish interpreter and Guard at Waupum passed and is now elligible for the appointment.

Be sure and hear the lecture on Death Valley at the Armory. Friday and Saturday. Moving pictures in connection. Tickets are to be had at any first class drug or grocery store. Get one.

Every girl in town ought to be happy. Tickets for a "Trip to Death Valley" in moving pictures are free. Your druggist will supply you with a ticket if he is a live one. Get busy boys, and take your girls to the show. Armory, Friday and Saturday.

This office is in receipt of a letter from W. J. Schliesmann of Watertown, S. D., in which he describes his recent trip to Washington, D. C., as a member of the South Dakota band that played at the inauguration of President Taft. The letter is a very interesting one and we regret that we have not space to give it publication.

FOLLOW THE CROWD TO

ROUMAN'S

The Popular Ice Cream Parlor and Confectionery Store.

Their Ice Cream Sodas and Crushed Fruit Sundaes are the Talk of the Town.

Fresh Home Made Candies--The Finest Line in the City.

All Goods Guaranteed Pure and Wholesome.

Miss Agnes Christenson of Minneapolis has been engaged as trimmer at Mrs. Kennedy's millinery parlors. Miss Christenson comes very highly recommended.

George Crusoe, who attends the University of Wisconsin, and Claude Crusoe of Ripon College were called home by the serious illness of their mother, Mrs. A. W. Crusoe.

James Rafferty returned to the city, Saturday, from Kempster and intends to leave within a few weeks for Seattle, Wash., where he will spend the summer.

Mr. Graney, who spent the winter at Ryan's camp near Eagle River, was in the city, Saturday, on his way to Minneapolis where he holds a position in the Washburn—Crosby office. His sojourn in the Wisconsin pineries proved very beneficial to his health.

Albert Briggs has rented the vacant store room in the Oneida House block on Davenport street and will open a bicycle and gun repair shop there. Mr. Briggs has followed this line of business for the last six years and was formerly located on Brown street.

SATERSTROM

sells 40 cent

Oranges

for 29 cents

Try a Dozen

AN EVENT OF IMPORTANCE

we announce for

Friday and Saturday, March 26 and 27

OUR FORMAL STREET HAT OPENING

We cordially invite you to this display of Ultra Fashionable Millinery.

One of the noval features of this Display will be the Exhibition of New Models daily

Don't forget that we also carry the new Model M. Gossard Corset

The Misses Quinlins

103 STEVENS STREET

EASILY MIXED KIDNEY RECIPE

Effective Home-Made Medicine for Kidneys and the Bladder

What will appear very interesting to many people here is the article taken from a New York daily paper, giving simple prescription, which is said to be a positive remedy for headache or kidney or bladder derangement. If taken before the stage of Bright's disease.

Fluid Extract Dandelion, one-half ounce; Compound Kargon, one ounce; Compound Syrup Sarsaparilla, three ounces. Shake well in a bottle and take in teaspoonful doses after each meal and again at bedtime.

A well-known druggist here at home, when asked regarding this prescription, stated that the ingredients are all harmless, and can be obtained at a small cost from any good prescription pharmacy, or the mixture would be put up if asked to do so. He further stated that while this prescription is often prescribed in rheumatic afflictions with splendid results, he could see no reason why it would not be a splendid remedy for kidney and urinary troubles and backache, as it has a peculiar action upon the kidney structure, cleansing these most important organs and helping them to sift and filter from the blood the foul acids and waste matter which cause sickness and suffering. Those of our readers who suffer can make no mistake in giving it a trial.

NOTICE OF ELECTION

City Clerk's Office,
City of Rhinelander, Wis.

Notice is hereby given that a Municipal election is to be held in the several wards of the city of Rhinelander, Wis., on the 1st Tuesday of April A. D. 1909, being the 6th day of said month, for the purpose of electing the following officers, to wit:

A Justice of the Peace in place of W. B. LaSalle, whose term of office expires on the 30th day of April, 1909.

A Justice of the Peace in place of D. E. Briggs, resigned, term terminating on the 30th day of April, 1910.

An Alderman from the 1st ward, in place of John Dorsch, whose term of office expires on the 3rd Tuesday in April, 1909.

An Alderman from the 2nd ward, in place of Hans Anderson, whose term of office expires on the 3rd Tuesday in April, 1909.

An Alderman from the 3rd ward, in place of Frank Pecor, whose term of office expires on the 3rd Tuesday in April, 1909.

An Alderman from the 4th ward, in place of Prescott Calkins, whose term of office expires on the 3rd Tuesday in April, 1909.

An Alderman from the 5th ward, in place of H. P. Morrill, whose term of office expires on the 3rd Tuesday in April, 1909.

An Alderman from the 6th ward, in place of Wm. Gilley, whose term of office expires on the 3rd Tuesday in April, 1909.

A Supervisor from the 1st ward, in place of John Strangstad, whose term of office expires on the 30th day of April, 1909.

A Supervisor from the 2nd ward, in place of John Barlow, whose term of office expires on the 30th day of April, 1909.

A Supervisor from the 3rd ward, in place of Wm. Whipple, whose term of office expires on the 30th day of April, 1909.

A Supervisor from the 4th ward, in place of A. W. Brown, whose term of office expires on the 30th day of April, 1909.

A Supervisor from the 5th ward, in place of Arthur Taylor, whose term of office expires on the 30th day of April, 1909.

A Supervisor from the 6th ward, in place of J. G. Dunn, whose term of office expires on the 30th day of April, 1909.

The voting precincts of the several wards is as follows:

1st ward, Hose House No. 2.
2nd ward, J. N. White's Store.
3rd ward, Clifton House.
4th ward, Hose House No. 1.
5th ward, City Hall.
6th ward, Roepcke Hall.

The polls of said election will be opened at 6 o'clock in the morning and close at 5 o'clock in the afternoon of said day.

Said election to be conducted, votes canvassed, all in accordance with Chapter 5, Laws of 1898.

Given under my hand and seal of the City of Rhinelander, this 3rd day of March A. D. 1909.

GUST SWEDBERG,
City Clerk.

m11-25

Simple Remedy For LaGrippe.

La grippe coughs are dangerous as they frequently develop into pneumonia. Foley's Honey and Tar not only stops the cough but heals and strengthens the lungs so that no serious results need be feared. The genuine Foley's Honey and Tar contains no harmful drugs and is in a yellow package. Refuse substitutes.

J. J. RICHDON

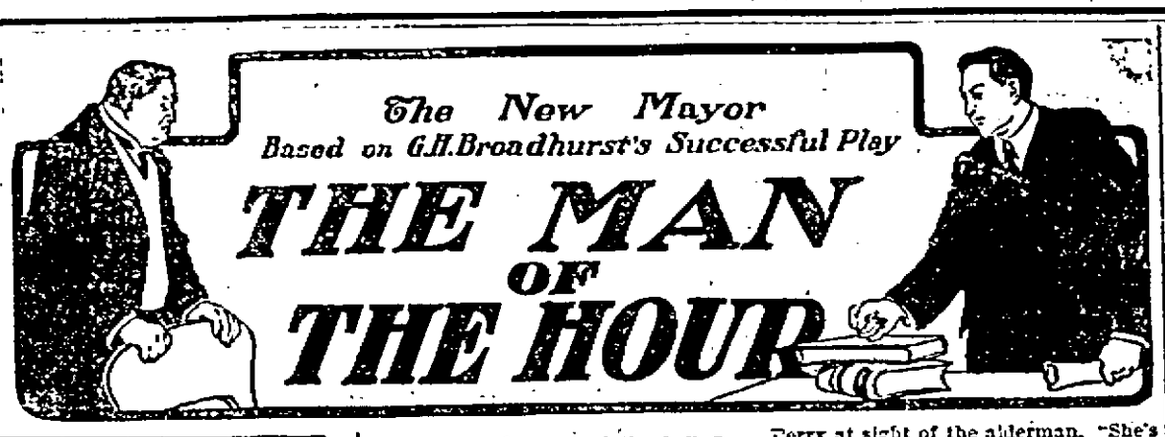

BY ALBERT PAYSON TERHUNE

COPYRIGHT, 1907 BY GEORGE H. BROADHURST

With all the advantages of youth, education and good looks and no vocation other than the enjoyment of wealth, the hero of our present story chose rather to sacrifice his ease and comfort on the altar of his duty as a citizen. His city called him to save her from spoliation and corruption, and he responded to the call. To lure him from the path of right came the seductions of love and the claims of a revered parent's memory, allied with the mighty forces at the command of political and financial malefactors. The firmness with which "the man of the hour," singled out for the highest post in a great municipality by those who saw in him only a weakling and a tool, resisted the very forces that had elevated him for their own purposes to official power will be an inspiration to the reader, as it has been an uplifting force in the minds of thousands who have witnessed its theatrical representation.

CHAPTER X.

ROBERTS' eyes rested on the grinning, complacent features of Alderman Phelan. At the latter's side was Bennett.

"I was saying," remarked Phelan blandly, "that it's a fine talk, isn't it, now, Roberts?"

"Yes," said Roberts hastily, preparing to move away. But Phelan buttonholed him.

"Stay an' swap talk awhile with his honor and me, Roberts," he begged.

"I'm in a hurry," began Roberts, "and"—

"Alderman Phelan has been trying to cheer me up a bit," said Bennett. "He knows I'm worried about the Borough bill's outcome. I wish Friday was past."

"Same here," chimed in Phelan. "An' you, Roberts?"

"I?" muttered the uncomfortable man. "Why?"

"It's Friday that the Borough bill comes up again," explained Bennett, as though imparting new information. "You will vote against it, of course, Mr. Roberts?"

"I'm not sure. You see, it's been altered so as to"—

"The alterations don't affect the main issue, and they can't change any honest man's views. So I can count on you to continue opposing it, can't I?"

"I object to this catechizing!" flared up poor Roberts. "I won't stand for it. I'm my own master and"—

"Somebody's going to prison before this matter's ended."

"Are you sure you're your own master?" demanded Bennett. "If so, why should you be afraid to say how you are going to vote?"

"Do you accuse me of"—

"I accuse you of having changed your mind about the bill for some reason that won't bear the light. And I warn you to go carefully. Somebody's going to prison before this matter's ended."

"I'm not answerable to any one but my constituents," said Roberts, with a pitiful attempt at cold dignity, "and they"—

"And they shall demand an answer from you," warned Bennett. "I'll see to it that they do. Now, you can go if you want to," turning his back on the confused Roberts, who eagerly took the opportunity to escape.

"I'm afraid friend Roberts ain't havin' the happiest time of his life tonight," remarked Phelan, going to the doorway and looking after the departing alderman. "There's not much of what the poet geezer calls 'whoop up the dance, fer joy be unrefined' about him. Poor fool! He never was cut out to be a crook. He makes a punk job of it in spite of the trimmin's Horrigan's dec'rated him with. If I hadn't the sense to be crooked without makin' a monkey of myself, I'm blest if I don't believe I'd turn honest. Hey! Here's a couple of folks, though, that's gettin' more fun out of the ball than ever I had at a dog fight!"

As he spoke Perry Wainwright piloted Cynthia in from the conservatory at top speed, his jolly young face alight with a joy that reflected itself in Miss Garrison's own very flushed countenance.

"Alwyn," shouted young Wainwright, not seeing Phelan in his excitement, "guess what's happened! I'll give you three guesses and"—

"And I can't possibly guess if you gave me a thousand," retorted Bennett, with vast gravity, "so I won't try. I'll just congratulate you with all my heart, old chap, and wish Miss Garrison every happiness that"—

"Gee! How'd you know? We haven't told a soul. It only happened about four minutes ago. I was telling Cynthia what a daisy little girl she was, and she said she thought I was pretty nice, too, and so I got brave and said, 'Then why don't you' "—

"Perry!" reproved Cynthia sternly, jerking his arm to show that Phelan as well as Alwyn was recipient of the highly intimate tidings.

"Oh, don't mind me, children!" put in Phelan. "I'm used to it. I was young myself once, so I've been told, though I don't clearly remember it myself. Can I butt in with a line of congratulations?"

He extended his big hand with an honest cordiality that quite won Cynthia.

"Thanks, alderman," grinned Perry effusively. "Now, Alwyn, we've got to go and break it to your mother if we can find her. Come along and back us up."

Dragging Bennett between them, the two youngsters started off on their quest. Phelan was about to return to his beloved bar when he was checked by seeing in the opposite doorway a man who stood as though petrified watching Cynthia Garrison's departing form. The intruder was about to withdraw when Phelan hailed him.

"Good evening," called the Alderman.

"Good evening, sir," said the newcomer respectfully, pausing on the point of leaving the foyer.

"I've met you before, I think," went on Phelan.

"Some days ago in the mayor's office," assented the other. "I am Thompson, Mr. Wainwright's private secretary."

"I'm Alderman Phelan of the Eighth, and I've seen you before we met at his honor's."

"So you said then, sir. But you were mistaken. Good evening."

He turned again toward the door, but Phelan resumed, without seeking to stop him:

"A mistake, was it? I'm not a man who makes many mistakes, Mr. Garrison."

"Harry," the girl was pleading, "you do know me!"

The retreating secretary halted as though struck.

"That is another mistake, sir," he said in a muffled voice. "My name is Thompson."

"Is it, though?" inquired Phelan innocently. "It's queer how I could get mixed up so. When I was chief of police there was a bank president named Garrison who shot himself after bein' swindled an' whipsawed by a financier who was his dearest friend. He left a little daughter, Miss Cynthia, who you was lookin' at so keen just now, an' a son, who disappeared. That was nine years ago, an' I only saw the boy once, so maybe I've overplayed my hand in pipin' you off for him. But," added Phelan, laying a strong, detaining hand on Thompson's shoulder, "here comes some one who can clear it up easy enough."

The secretary twisted in the iron grasp and sought vainly to break away as Cynthia and Perry entered.

"Cynthia's lost her fan," explained Perry at sight of the alderman. "She's had me looking all over for the measly thing. Wait here a minute," he added to her, "and I'll chase into the conservatory and see if we left it there."

And, depositing the girl in a chair, he bolted away in search of the missing article.

"Now then, young man," said Phelan, "if your name's Thompson, as you say, there's no reason why you should object to my introducin' you to this young lady. Step up, son."

Still holding the reluctant, struggling secretary by the shoulder, Phelan turned to Cynthia.

"Miss Garrison," said he, "here's a gentleman I think you know. Would you mind lookin' him over?"

Wondering at the odd request, Cynthia raised her eyes to the stranger. But the latter persistently kept his face averted.

"I don't think I know him," she answered doubtfully. "There is something familiar about"—

The secretary shifted restlessly, unconsciously bringing his profile into her range of vision. With a gasp, Cynthia sprang to her feet, her face white, her eyes wide and incredulous.

"It's not—it's—oh, Harry!" she cried in an ecstasy of recognition, flinging her arms about the secretary's neck. "Harry! Brother! Back from the dead! Don't you know me? It's Cynthia! Don't"—

"I am afraid you've made a very strange blunder, Miss Garrison," returned the secretary, his voice hoarse and tremulous. "My name is"—

"Your name's Harry Garrison!" Phelan shouted. "What's the use of lyin' to your own sister? I give you credit for havin' good reasons for callin' yourself Thompson, an' I think I begin to see what them reasons are, but when it comes to denyin' your own sister you're playin' it down low, whatever your game may be, and I've a good mind to"—

"Harry," the girl was pleading, "you do know me! After all these nine lonely years have you no greeting for me? Every night I've prayed that God would bring you back to me, and now"—

The secretary's pallid, expressionless mask of a face broke in a flash into a look of infinite love and yearning. With a single gesture he gathered Cynthia's fragile body in his arms and crushed her against his breast.

He gathered Cynthia's fragile body in his arms.

"Oh, my little sister!" he murmured, a great sob choking his words. "My little, little sister!"

Phelan cleared his throat and coughed savagely to express his contempt for the mist that sprang into his own hard old eyes. The sound recalled the secretary to himself.

"You've trapped me into this," he exclaimed, with a laugh that was half a groan, "and you must both promise not to betray my secret. It won't be much longer now, thank God! But you'll both promise, won't you?"

"Sure!" assented Phelan.

"And you, too, Cynthia?" pleaded her brother. "You can trust me, can't you?"

"Of course I can. If you insist, I won't tell any one. I"—

"I'm happier this minute than I've ever been in all my whole life!" smiled the secretary, again clasping his sister in his arms. "If you only knew, little girl, how I've longed for this!"

"Here's the fan!" announced Perry, hurrying around the corner of the doorway. "Found it under a"—

He stopped short, open mouthed, dumb and motionless. Thompson and his sister stood in close embrace before him, with Phelan looking on like some obese caricature of a benevolent fairy.

The fan slipped from young Wainwright's nerveless grip and fell with a clatter to the polished floor, its ivory sticks snapping like icicles.

[CONTINUED.]

"This crab," said the keeper of the aquarium, "goes armed in his native state. In his claws, which are too weak to fight with, he always carries sea anemones.

"The crab is of the genus Melia. He lives among beds of coral in tropical seas. The anemones he carries—one in each claw, like a nosegay—are stinging, poisonous ones.

"They are his defense against enemies, and when I see a soldier carrying a gun I think to myself that there is a little pink crab in the sea that is quite as wise as any soldier."

"Do you ever tell your wife that she is beautiful or take her a box of candy or a bouquet?"

"Nope; I don't have to."

"No one is compelled to, but it is well to do it."

"Not for me. I can't afford to arouse her suspicions."—Houston Post.

HARDWARE

Just because we advertised seasonable goods in their season one must not overlook the fact that we sell HARDWARE all the year round. Whenever you want a Lock, Hook, Handle or Spring—or any of the Thousand and one Things in the Hardware Line, remember that we can supply you.

Reductions on
HEATING STOVES
Both Coal and Wood Burners

25 Per Cent. Off on all Left Over Holiday Goods---Some Choice Pieces Yet to Pick From.

Don't forget prices cut in two on hand sleds

Discount Slips given with each cash purchase. Don't forget to ask for them.

Nichols Hardware Co.

M. J. SLATTERY

I am now showing the spring season's woolens of high grade, and place before my customers a remarkable and beautiful assortment of exclusive patterns which will meet the approval of those who desire style and will do much to maintain the popularity of the wearer, as a Tailor Made Suit gives confidence to the conservative business man. Step in and leave your order for the best $20.00 suit on earth. These suits are not Chicago tailored to the trade garments that will turn in-side-out in a few weeks wear. I sponge and cut the goods and try them on so you can see what you are getting and guarantee for one year.

You can get your suit six or eight days after leaving your order. All wool guaranteed for

$20. $22, $25 up

And Overcoats at the same price.

Staple and Fancy Groceries

We handle Big Joe Flour.

GENTS' FURNISHING GOODS

SHOES MEN'S, WOMEN'S and CHILDREN'S. A Good Selection at Prices that will suit you

HANS ANDERSON

1 South Brown Street.

"Insurance That Insures"

THE

Barnes-Weesner Agency

Telephone 240

Merchants' State Bank Building

The best insurance can generally be gotten about as cheaply as that which isn't so certain to be good in event of a disaster or a succession of them. Call on us for good indemnity.

7.
HUNT'S PERFECT
Baking Powder and Extracts are pure; always the same—the same careful composition, the same pure ingredients, the same satisfactory results.

All Grocers

GET A CAN AND A BOTTLE TODAY.

WALL PAPER

I have just received 25,000 rolls of wall paper for the fall trade. Patterns and prices are both right.

J. J. REARDON

F. A. HILDEBRAND
Carries an up-to-date line of . . . . .
FURNITURE
A First-Class
Undertaking Department
In Connection.

ARCHITECTURAL

Designing and Building Residences, Stores, Halls Hotels, Factories, Warehouses, etc.

Correspondence solicited
W. F. KOHL
671 Bennett St. Appleton, Wis.

Now is the time to buy both dry and green 16 in. soft wood and green 16 in. hardwood. Brown Bros. Lbr. Co. tf

NEW STREET DIRECTORY

The local post office is in receipt of a general street directory from the post office department. This book enables the employes at the post office to dispatch letters and other mail matter, when mailed with only the name, street (and street number) and without the name of the city, without delay.

For instance if a letter is mailed to "John Jones, 1400 Jackson street" and the sender neglects to put on the name of the city, which happens very often the clerk simply finds "Jackson street and under this head it gives every principal city in the United States that has a Jackson street together with the lowest and highest street numbers in each case.

MAKES RAPID HEADWAY

Add This Fact to Your Store of Knowledge

Kidney disease advances so rapidly that many a person is firmly in its grasp before aware of its progress. Prompt attention should be given the slightest symptom of kidney disorder. If there is a dull pain in the back, headaches, dizzy spells or a tired, worn-out feeling, or if the urine is dark, foul-smelling, irregular and attended with pain, procure a good kidney remedy at once.

Your town people recommend Doan's Kidney Pills.

Mrs. Mary Peter, 112 Second St., Merrill, Wis., says: "I willingly join others in recommending Doan's Kidney Pills as my experience with them has been very satisfactory. I was quite miserable, suffering from an attack of kidney trouble when I began their use. They soon banished the pain and I am feeling better in every way. I hope other sufferers of kidney trouble will try Doan's Kidney Pills."

Plenty more proof like this from Rhinelander people. Call at J. J. Reardon's drug store and ask what customers report.

For sale by all dealers. Price 50 cents. Foster-Milburn Co., Buffalo, New York, sole agents for the United States.

Remember the name—Doan's and take no other

TO HEAR MILWAUKEE CASE

Judge A. H. Reid of this, the Sixteenth judicial circuit, has been called in by Judge Williams of Milwaukee to hear the case of Geo. J. Schuster and Adolph L. Sauer against the Milwaukee Electric Railway and Light company.

The plaintiffs, representing Wells street property owners, allege that the company has no franchise to run interurban cars on Wells street.

An affidavit of prejudice was filed against Judge Williams, who was to have heard the case, by John I. Beggs president of the street railway company.

DEAL NOT CLOSED

The deal for the sale of the Everett resort in Vilas county has not been closed but it is now up to Mr. Everett to accept the purchase price. The Eagle River Review says that the syndicate that first held the option did not materalize and if the resort changes hands it will be bought by different parties. It is claimed that Manitowoc people are willing to buy the property providing a satisfactory agreement can be made regarding the price.

WHEN you have painting to do, or to be done, common sense, and the good of your property, say: "Do it well." Economy says: "Do it as cheaply as you can."

The two don't always go together: but they do where you use Devoe Lead-and Zinc Paint. You can't get a better paint whatever you pay; nor as good a paint for less.

It is made right; of the right materials; a good-painters' paint, ready for use. Covers more, and costs less than ordinary paint.

Be sure you use, or have used for you Devoe Lead-and-Zinc Paint.

NICHOLS HARDWARE CO., AGENT

The robbery at the Chinese laundry on King street still remains a mystery. Ye Pe Wu, the proprietor, says that while the job was no doubt perpetrated by parties familiar with the building and its surroundings, he suspicions no one. Aside from a quantity of clothes the trunk contained about thirty dollars in small coins.

LaFRANCE W. WOOD
Non-Partisan Candidate for
State Superintendent
Election April 6, 1909.

TO THE VOTERS OF WISCONSIN:

I am a non-partisan candidate for State Superintendent. I became a candidate in response to many urgent requests that came to me from prominent educators throughout the state.

If elected I shall strive to conduct the affairs of the office in such a manner as to give to all persons and to all classes of schools what their merits demand. I shall also do at least one thing that no other state superintendent has ever done: namely, I shall devote several weeks of each year to the visitation of country schools and the study of country school problems from the standpoint of actual observation.

Assuring you that I shall be very grateful for your support, I am,

Sincerely yours,
LAFRANCE W. WOOD.

NO INDIGESTION OR DYSPEPSIA

Makes Misery From an Upset Stomach Vanish in Five Minutes

Every family here ought to keep some Diapepsin in the house, as any one of you may have an attack of Indigestion or Stomach trouble at any time, day or night.

This harmless preparation will digest anything you eat and overcome a sour stomach five minutes afterwards.

If your meals don't tempt you, or what little you do eat seems to fill you, or lays like a lump of lead in your stomach, or if you have heartburn, that is a sign of Indigestion.

Ask your pharmacist for a 50-cent case of Pape's Diapepsin and take one triangule after supper tonight. There will be no sour risings, no belching of undigested food mixed with acid, no stomach gas or heartburn, fullness or heavy feeling in the stomach, Nausea, Debilitating Headaches, Dizziness or Intestinal griping. This will all go, and, besides, there will be no sour food left over in the stomach to poison your breath with nauseous odors.

Pape's Diapepsin is a certain cure for all stomach misery, because it will take hold of your food and digest it just the same as if your stomach wasn't there.

Actual prompt relief for all your stomach misery is at your Pharmacist's waiting for you.

These large 50-cent cases contain more than sufficient to cure a case of Dyspepsia or Indigestion.

Mrs. R. M. Douglass, who is at the bedside of her husband in the Presbyterian Hospital at Chicago, writes friends in Rhinelander that altho Mr. Douglass is in a very serious condition the physicians in charge of his case offer some encouragement for his recovery.

There was no vaudeville at the entertainment at the Grand Opera House, Saturday evening, but instead the Military orchestra gave a concert that immensely pleased the large audience. There are few musical organizations in northern Wisconsin that can compare with this orchestra.

In these early spring days pedestrianism has become quite a fad among certain Rhinelander people. Last Sunday morning W. H. Trumbull, R. C. Dayton and Dr. C. H. O'Connor "hoofed it" out to Lake George and back covering the nine miles in remarkably rapid time. Any one of the above gentlemen is now ready to issue a challenge to Weston or any top notcher in his class.

INSURANCE AGENCY
Reliable Fire Insurance
Plate Glass
Liability
Burglary
Bonding
The Aetna Life
WILLIAM C. ORR
Room 10 Mer. State Bank Bldg.
Tel. 203-1

Palace Meat Market
SWANSON & UDELER, Proprietors
J. N. WHITE'S BUILDING. - MASON STREET
The Finest Stock of Fresh and Salt Meats in the City.
Fish and Game in Season
Give us your order for a nice STEAK OR ROAST.
PROMPT DELIVERY TO ANY PART OF THE CITY
Telephone 163-1.

DR. E. H. KEITH
Dental Parlors
ROOMS OVER BRONSON'S SEE

GOOD RELIABLE
FIRE INSURANCE
H. ZANDER
At Home Frederick St.

H. F. STEELE
LAWYER
OFFICE IN SHELTON BLOCK
RHINELANDER, WIS.

WANT COLUMN.

WANTED—Position as cook. Call or address 687 Mason Street.

WANTED—Girl for general house work. Inquire of Mrs. A. LEAVITT.

WANTED—At once two teams with teamsters to draw wood.
THE NEW NORTH.

WANTED—Girl for cooking and laundry work. Inquire of Mrs. A. W. Brown.

FOR SALE—One forty with frame house and other buildings one and one-half miles from Enterprise, Wis., at reasonable price. Address, J. Schoeneck, Enterprise Wis. f25-m18

FOR SALE—60 acres of land 1 mile north of city; 25 acres cleared and all seeded ½ new seeding; 4 room house, good well and considerable wood.
f11-tf JAMES DOYLE.

FOR SALE—16 in. and 2 ft. mixed dry wood. Inquire at this office. j7—

FOR SALE—Dwelling house near Refrigerator plant. Apply to A. E. Weesner.

FOR RENT—Front office rooms, hot water heat, modern conveniences.
GEORGE NAGLE 26 Brown St.

FOR RENT—Eight room house on Oneida Ave. Inquire of Mrs. Weisen. tf.

For Sale—Dry 16 inch hard wood.
STEVENS LBR. CO.

See the new moving pictures at the Bijou.

Thos. Shelp returned this week from a visit with relatives at Omro.

H. E. Krause, who with his family moved to Colfax, this week has been a resident of Rhinelander for twenty-one years. He is numbered among the early settlers and during his long residence has made a large number of friends who regret his departure and wish him and his family success in their new home. For many years Mr. Krause has been in charge of the A. S. Pierce lumber yards.

Mike Scanlon, an offensive character about the Thayer street district, was arrested Monday morning on a vagrancy charge. After a brief stay in the city jail he was released and ordered to leave the city.

Mr. and Mrs. Geo. Walker left Tuesday for Park Falls where he has purchased a barber shop. For two years Mr. Walker has been employed at the Forsyth shop in the Merchants State Bank block.

FARM FOR SALE.

FOR SALE—Farm of 91 acres located on Pelican River just on the border of the city limits. One of the most beautiful locations in Northern Wisconsin and one of the finest farms in Oneida county. This farm has furnished all the best grade of sand and gravel for the city and there promises to be a steady demand for this material during the coming summer. Two span of horses with complete outfit are also included in this deal. For further particulars call on or write to James Blackmer, Rhinelander, Wis.

TALKS ON ADVERTISING

III.—The Business That Gets Away

By Henry Herbert Huff

COPYRIGHT, 1909, BY AMERICAN PRESS ASSOCIATION

"Good morning, Mr. Business Man!"

"Well, say, what about keeping my patrons from going to Near City to trade?"

"I realize that this is quite a problem. You are not doing your part, however. Every week the Near City merchants send pages of bargain offerings into many of the homes in this community. These people read them and go there to buy. That is perfectly natural. Your prices are very likely equally low, but how are they to know if you do not tell them? Frequently a distant store that advertises widely is better known to the public than one in their own town that shuns publicity. If you business men of this town will **advertise** and prove that you offer as good values as the Near City merchants, you will get back your trade. It pays to sacrifice profit on some items if you have to in order to substantiate this claim. The larger stores give the patron a little better selection, but the country merchant can do as well in price. Let **larger sales, smaller profits,** be the watchword."

"But we have done some advertising"—

"Yes, but I must tell you candidly such copy will not bring trade. I shall explain later **HOW** an ad. should be written, but let us pass to something else."

"What about these 'soap' clubs?"

"You said your customers approve of this idea of paying double prices for their goods and being deceived into believing the premium costs nothing. **Sell that way yourself.** That is the solution to this problem. Make up assortments as nearly as possible like those of the 'soap' companies and pick attractive premiums to go with them. But this alone is not sufficient. You must tell the people you are ready to match these offers, likewise where you meet mail order prices. You told me you could do so. It remains to convince the public of this, and that is the work of advertising."

"You have convinced me that advertising is what is needed to put an end to our troubles. I never saw it in this way before."

"Yes, Mr. Business Man, charity is out of place in business. The fellow who gets trade is the one who proves to the public that he can give it the **greatest value** for its money. It will not do to **WAIT** for business. You must go after it. And now, when by well planned advertising you have cornered 'the trade that gets away,' suppose you take a hand in the game the Near City merchants played on you. For years the farmers south of you have been buying in rival towns. Business men there consider this trade safe for eternity. Why don't you business fellows make a bid for a share of it? **An aggressive advertising campaign,** with plenty of 'leaders,' will pull it away while the outside merchants are sleeping. Business is a game in which every one is entitled to all he can get legitimately. Go where you choose for it. Land all you can."

Colonist Fares

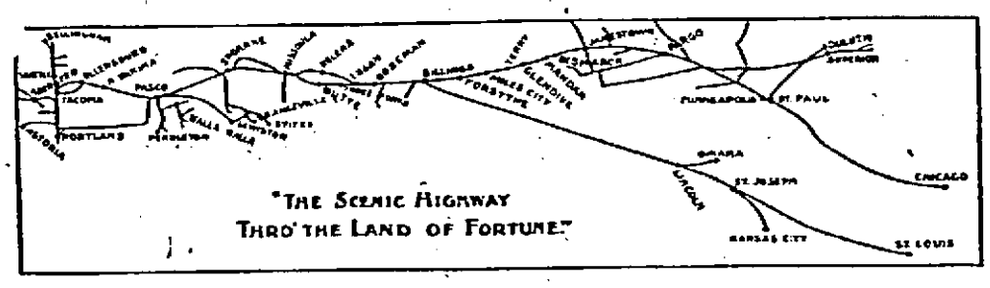

To Northern Pacific Coast Points
VIA NORTHERN PACIFIC RAILWAY

$29.25 From RHINELANDER, WIS.
To Western Montana, Idaho, Washington, Oregon and British Columbia.

Liberal Stop-overs. Correspondingly low fares from all stations.

Mild, delightful climate; bountiful production in wondrously fertile valleys; irrigation and dry-farming make success SURE in this great agricultural empire.

Through Pullman tourist sleeping cars daily from St. Paul, Minneapolis.

Tickets on Sale March 1 to April 30, '09

The Scenic Highway thro' the Land of Fortune

For descriptive literature write
C. W. MOTT, G. E. A.
St. Paul, Minn.

For fares, etc. address
L. P. GELLERMAN, District Passenger Agt.,
4th and Broadway, St. Paul, Minn.

A. M. CLELAND,
General Passenger Agent
St. Paul, Minn.

Alaska-Yukon-Pacific Exposition, Seattle: June 1 to Oct. 16.
National Irrigation Congress, Spokane: August 9 to 14.

Annual Rose Festival, Portland: June 7 to 12.
Rainier Nat'l Park and Paradise Valley, by Auto or Rail, from Tacoma: June 1 to Oct. 1.
Yellowstone Nat'l Park: Season June 5 to Sept. 25.

C1-05

The Baking Powder Story in a nut-shell.

Adulteration
Impurity
Unhealthfulness } Cheap Baking Powder

High Price
Indifferent Leavening
Residue of Rochelle Salts } Trust Baking Powder

Most Leavening Power
Purest Ingredients
Moderate Price } CALUMET BAKING POWDER

Received Highest Award
World's Pure Food Exposition
Chicago, 1907.

C. H. O'CONNOR,
DENTIST.
Office Corner Stevens and DavenportSts
Over Horr's store.
Somnoforme, the new anaesthesia, administered instead of gas.

S. S. MILLER,
Attorney at Law.
Collections sharply looked after.
Office over First National Bank

J. T. ELLIOTT
PHYSICIAN AND SURGEON
Office over Dunn & Wood's Store. Night calls answered from the office. Phone 116.
RHINELANDER, WIS.

PAUL BROWNE,
Attorney at Law.
Collections
Rhinelander Wis

L. J. BILLINGS,
Attorney & Counselor.
Rhinelander, Wis

OSCEOLA MILL & ELEVATOR CO.
Wholesale
FLOUR FEED
GRAIN and HAY
E. H. ROGERS, Mgr.
Rhinelander, Wis.

Adam Johnson
—Dealer in—
Staple and Fancy Groceries, Hay, Flour and Feed

Sole agent for Dr. Peter's Kuroki Best Blood Medicine. $1.25 per bottle. Oleoid, a celebrated liniment 50c per bottle.

STORE 303 BROWN STREET.

UP-TO-DATE
Meat Market
and GROCERY STORE
A full line of Fresh and Salt Meats and a Complete Stock of Groceries.
KOEPKE & LaDUKE.
803 MASON 'PHONE 27-1

CHAS. NEUE
Painting and Decorating
Rhinelander, - Wis.

News From Neighboring Hamlets

By Our Regular Correspondents.

ROBBINS

John Mason left Friday for Colorado for the benefit of his health.

Mrs. M. M. Murray of Lewiston, Idaho, is visiting with her parents, Mr. and Mrs. M. Hunter.

Floyd Petty is the proud possessor of a new Victor Talking Machine bought of F. R. Tripp.

Mrs. Jolan of Tigerton, Wis., is visiting with her daughter, Mrs. W. P. Nicholls for a short time.

Peter Peterson, who has charge of one of Robbins Lbr. Co's. camps, visited with his family the early part of last week.

Two new houses have made their appearance on F. R. Tripp's new town site of Robbins.

Mike Grossman, one of our leading farmers, has finished a successful winters logging job.

Robbins Lbr. Co. have bought over 1000 cords of cedar shingle timber here this winter.

Our Indian residents are looking over and repairing their birch bark cap troughs preparatory to the spring sugar making.

WICKLOW.

T. S. Lashua agent for the J. R. Watkins Medical Co., passed thru this vicinity Monday. Owing to the deep snow he could not get his rig here from Rhinelander.

Mrs. R. Kress and little son Carl returned to Milwankee afterspending a few weeks with her mother Mrs. H. Kleist.

Andy Shaffer and Mrs. Evelyn Shaffer of Hazelhurst were business callers at Wicklow Sunday.

Mrs. A. D. Clements who is in the Sacred Heart hospital is improving and expects to return home the last of the week.

Jennie Sullivan was called to Rhinelander last Tuesday by the death of a friend. She returned to her school duties Monday.

Josie Lee, who was sick with la grippe last week, is somewhat improved at present writing.

Mr. and Mrs. H. Hoeckelberg called at Bradley Monday.

GAGEN

Mrs Wm. Hartman went to Tomahawk Tuesday to visit her sister, Mrs. Geo. Gahan.

Mrs. M. Vermette visited her parents at Three Lakes, Thursday.

H. D. Johnston was in Rhinelander between trains Friday.

Elmer Brownell of Cambridge, New York, is the guest of his cousin Mrs. F. H. Piehl.

Mrs. W. Sherman, who has been on the sick list, has recovered.

Mrs. P. Boynton and Miss Jones of Rhinelander were guests at the Piehl home from Friday until Monday.

Mrs. H. D. Johnston and daughter Myrtle went to Rhinelander Tuesday.

F. H. Piehl and D. Gustafson made a business trip to Galloway, Friday.

Mrs. F. H. Piehl, Mrs. Locy, Mrs. Hartman and Mrs. R. Luedke spent Thursday with Mrs. Johnston.

John Perry was on the sick list the past week.

R. C. Luedke made a trip to Rhinelander Monday.

Mrs. Hilton and Mrs. Hartman entertained the Ladies' Aid society, Mar. 17, at the home of Mrs. Rietz.

Clarence Hollsted was in Rhinelander Tuesday.

D. T. Matteson has been at Almena to consult Dr. Till.

M. Vermette was in Three Lakes Tuesday.

Mr. and Mrs. Geo. Hale of Hale's camp were in the village Wednesday.

ENTERPRISE.

Clifton Keeler returned from Michigan last week, where he was visiting relatives.

Ira Berdan was at Rhinelander on business.

Mrs. R. Shoeneck has purchased a nice little go-cart for her baby boy.

Bundy Lumber Co. are building up a new set of camps south of Feuersteins.

Pat Keenan of Rhinelander was visiting friends here last week.

The government expects to establish a money order office here at the post office by the first of April. The old post-master has been re-appointed.

C. Jensen surprised his crew by introducing his new wife to them.

Saturday there will be a caucus for nominating candidates to be voted for at the ensuing election.

Tobin and son from Prentice, who have been logging for F. Ruppel, are thru with their job and have left for their home again.

CASSIAN.

Henry R Hanson is visiting at Wausau and Necedah.

Miss Clara Olson, who has been visiting in Cassian the past two weeks departed for Necedah, Monday evening, where she will be the guest of friends for a few days before going to Evanston, Ill., to spend the summer.

Town caucus next Saturday.

Those who went down to Tomahawk Friday evening to hear the contest were Mrs. Buslett, Mrs. Smith and daughter Sybil, Alfred and Edna White, Myrtle Enkerud and Willie Seslar. Those who won honors in the contest were Angie Smith, first; Alice Flynn of Tomahawk, second; and Lillian Buslett of Cassian, third.

J. G. White was canvassing in Minocqua, Woodruff and Arbor Vitae last week.

Ira Smith went to Minocqua last Friday to have some dental work done.

J. P. Jenson was a Rhinelander business visitor last week.

The mill shut down again Wednesday for an indefinite time.

PORTLAND, MAINE, CHILD Ill, Weak and Emaciated, Restored to Health by Vinol

"Our little daughter, six years of age, after a severe attack of the measles, which developed into pneumonia, was left pitifully thin, weak and emaciated. She had no appetite, and her stomach was so weak it could not retain food. She lay in this condition for weeks, and nothing the doctor prescribed did a bit of good, and we were beginning to think she would never recover.

"At this time we commenced to give her Vinol, and the effect was marvelous. The doctor was amazed at her progress, and when we told him we were giving her Vinol, he replied, 'It is a fine remedy, keep it up.' We did so, and she recovered her health and strength months before the doctor thought she could." J. W. Flagg, Portland, Me.

Vinol cures conditions like this because in a natural manner it increases the appetite, tones up the digestive organs, makes rich, red blood, and strengthens every organ in the body.

JOHN J. BEARDON, RHINELANDER, WIS.

ECZEMA LODGES IN THE SKIN.

Not a Blood Disease—Cured by Oil of Wintergreen Compound.

For many years eczema was supposed to be a blood disease and was erroneously treated as such, but now the best authorities agree that eczema is only a skin disease and must be cured through the skin. The eminent skin specialist, Dr. D. D. Dennis, first discovered the eczema germ and his discovery was quickly taken up in both Germany and France.

To kill the eczema germ and at the same time heal the skin, Dr. Dennis compounded oil of wintergreen, thymol glycerine, etc. The remedy is a liquid, not a mere salve, hence it sinks right into the pores of the skin. Washing with the oil of wintergreen compound seems to take the itch away at once; soon the scales drop away and the disease disappears. F. L. Hinman & Co. The prescription has now been used so long as to have proven its absolute merit and we do not hesitate to express our confidence in D. D. D. Prescription as used with D. D. D. Soap.

THE NEXT ATTRACTION

An engagement of the popular Flora De Vos Co. will open for 3 days at the Opera House. Monday night March 29 in the four act Comedy drama, "Romance of the Forth," followed by change of bills nightly. Manager Routnour has spared no time or effort to place before the public a first class attraction. The plays, new, bright and clean border on comedy and melo drama. Vaudeville and illustrated songs between acts. On Monday night an extra lady entitled to a seat free with each paid Reserved Seat Ticket. 30c. Read Ad.

CARD OF THANKS

To the many kind friends who assisted us during the illnes and at the death of our beloved mother, Mrs. Lucy Perron, we wish to extend our heartfelt thanks.

MRS. A. F. SCHLIESMANN
MRS. PETER DIDIER
FRED PERRON

Notice of Election.

To the Electors of the City of Rhinelander:

Notice is hereby given, that a Judicial and City election is to be held in the several wards and election precincts in the City of Rhinelander, on the 6th day of April, 1909, at which the officers named below are to be chosen. The names of the candidates for the office to be voted for, whose nominations have been certified to this office, are given opposite the title of the office and under the appropriate party or other designation, each in its proper column.

INFORMATION TO VOTERS

The following instructions are given for the information and guidance of voters: A voter upon entering the polling place and giving his name and residence, will receive a ballot from the ballot clerk which must have endorsed thereon the name or initials of both ballot clerks, and no other ballot can be used. Upon receiving his ballot, the voter must retire alone to a booth or compartment and prepare the same for voting. A ballot clerk may inform the voter as to the proper manner of marking a ballot, but he must not advise or indicate in any manner whom to vote for. The voter should make a crossmark under the name of the candidate he desires to vote for or at any place within the space in which the name is printed. If he wishes to vote for a person whose name is not on the ballot, he must write the name in the blank space under the printed name of the candidate for the office. The ballot should not be marked in any other manner. If the ballot be spoiled it must be returned to the ballot clerk, who must issue another in its stead, but not more than three in all to any one voter. Five minutes time is allowed in booth to mark ballot. Unofficial ballots or memorandum to assist the voter in marking his ballot can be taken into the booth, and may be used to copy from. The ballot must not be shown so that any person can see how it has been marked by the voter. After it is marked it should be folded so that the inside cannot be seen, but so that the printed endorsements and signatures of the ballot clerks on the outside may be seen. Then the voter should pass out of the booth or compartment, give his name to the inspector in charge of the ballot box, hand him his ballot to be placed in the box, and pass out of the voting place. A voter who declares to the presiding officer that he is unable to read, or that by reason of physical disability he is unable to mark his ballot can have assistance of one or two election officers in marking the same, to be chosen by the voter; and if he declares that he is totally blind, he may be assisted by any person chosen by him from among the legal voters of the county. The presiding officer may administer an oath in his discretion, as to such person's diability. The designations and candidates for the offices are as follows;

	Individual Nominations	Individual Nominations	Individual Nominations
	[ ]	[ ]	
For ALDERMAN First Ward	John Dorsch [ ]	[ ]	[ ]
	[ ]	[ ]	[ ]
For SUPERVISOR First Ward	John Strangstad [ ]	[ ]	[ ]
	[ ]	[ ]	[ ]
For ALDERMAN Second Ward	Emil Johnson [ ]	[ ]	[ ]
	[ ]	[ ]	[ ]
For SUPERVISOR Second Ward	[ ]	[ ]	[ ]
	[ ]	[ ]	[ ]
For ALDERMAN Third Ward	Frank Pecor [ ]	[ ]	[ ]
	[ ]	[ ]	[ ]
For SUPERVISOR Third Ward	Chas. A. Crofoot [ ]	[ ]	[ ]
	[ ]	[ ]	[ ]
For ALDERMAN Fourth Ward	Prescott Calkins [ ]	[ ]	[ ]
	[ ]	[ ]	[ ]
For SUPERVISOR Fourth Ward	[ ]	[ ]	[ ]
	[ ]	[ ]	[ ]
For ALDERMAN Fifth Ward	Lynn Thompson [ ]	Jas. M. Baker [ ]	[ ]
	[ ]	[ ]	[ ]
For SUPERVISOR Fifth Ward	Arthur Taylor [ ]	Chas. E. Morrill [ ]	[ ]
	[ ]	[ ]	[ ]
For ALDERMAN Sixth Ward	Sam Perinler [ ]	Wm. Gilley [ ]	[ ]
	[ ]	[ ]	[ ]
For JUSTICE OF THE PEACE 2 yrs.	W. B. LaSelle [ ]	[ ]	[ ]
	[ ]	[ ]	[ ]
For JUSTICE OF THE PEACE 1 yr.	Louis F. Klenke [ ]	[ ]	[ ]
	[ ]	[ ]	[ ]

The voting precincts of the several wards is as follows: 1st ward, Hose House No. 2; 2nd ward; J. N. White's Store; 3rd ward, Clifton House; 4th ward, Hose House No. 1. 5th ward, City Hall; 6th ward, Roepcke Hall. The polls of said election will be open at six o'clock in the morning and close at five in the afternoon of said day. Said election to be conducted, votes canvassed, all in accordance with chapter 5 Law of 1898.

Given under my hand and seal of the city of Rhinelander, this 25th day of March 1909.

GUST SWEDBERG, City Clerk.

MOST WONDERFUL INVENTION of The Age

Lighting Question Solved.

For years expert light manufacturers in different parts of the world have been trying to manufacture a light whose rays would be so near those of daylight that colors could be properly matched: that one could read by, without hurting the eyes; a light that would be 100 per cent perfect and still be within reach of the rich and poor alike.

The Standard Gillett Light Company of 207-210 Michigan St., Chicago have at last achieved the crowning glory of the success. Not only does their light meet all the above requirements, but the cost of operating the same is less than electricity or gas. A most rigid test was recently made with the following results. One electric light, one gas light and one Standard Gillet light, all at the same candle power, were burned six hours a day for thirty days. Cost of operating the electric light was $81.00, the gas light $17.25 and the Standard Gillett light $1.50. In other words, the electric light cost 54 times and the gas 12 times as much as the Standard Gillett light.

The Company will send you upon request free, a large illustrated catalogue, showing further experiments.

An Ideal Cough Medicine

"As an ideal cough medicine I regard Chamberlain's Cough Remedy in a class by itself," says Dr. R. A. Wiltshire, of Gwynneville, Ind. "I take great pleasure in testifying to the results of Chamberlain's Cough Medicine. In fact, I know of no other preparation that meets so fully the expectations of the most exacting in cases of croup and coughs of children As it contains no opium, chloroform or morphine it certainly makes a most safe, pleasant and efficacious remedy for the ills it is intended." For sale by—F. L. Hinman & Co.

A Pleasant Physic.

When you want a pleasant physic give Chamberlain's Stomach and Liver Tablets a trial. They are mild and gentle in their action and always produce a pleasant cathartic effect. Call at Hinman's drug store for a free sample. F. L. Hinman & Co.

Mr. and Mrs. W. H. Gilligan Sr. and Mrs. Owen Ryan spent last Friday and Saturday at Langley & Alderson's camp near Woodboro.

"Billy" Clark, the one time famous wrestler of this city, is again appearing on the mat and a few days ago was one of the contestants in a match at Milwaukee.

S. C. Rhode Island Reds

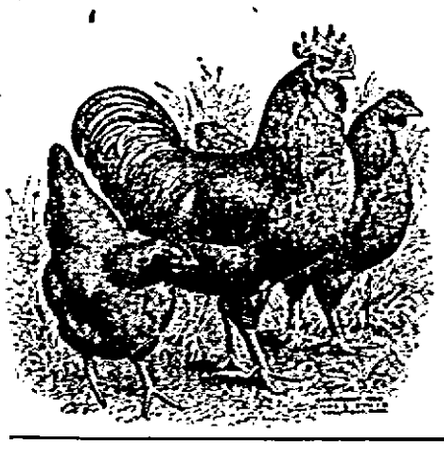

Eggs and Day Old Chicks from
Business Birds
The best winter layers.
Write for Free Circular.

Agent for Cyphers Incubators. The kind that does not invalidate your insurance.

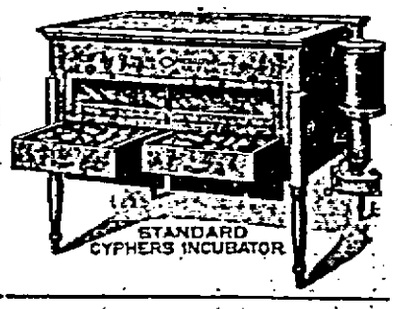

Top Notch Poultry Farm
R. P. GUPTILL, Prop.
Elcho, - - - - Wisconsin